



**HUMAN  
RESOURCES**

# **5 Year Service Awards**



**BULOVA MEN'S GOLD-TONE WATCH.**

Go full gold with this watch, which features a gold-tone stainless steel bracelet bezel and 39mm case, a gold dial with hour markers and Arabic numbers and three gold-tone hands. Water resistant to 30m.

A25-6001



**HOWARD MILLER REMINISCE CLOCK.**

This classic clock features a refined, brass-finished arch with polished brass-finished edges and base. The cream-colored dial contrasts with the black Roman numerals and is set within a clear acrylic crystal. Measures 9" x 7" x 4".

A25-6002



**PARIKHS 22.20 CARAT CHAMPAGNE QUARTZ EARRINGS.**

The uniquely colored champagne quartz gems of these drop earrings are set in 18k yellow gold over 925 sterling silver.

A25-6003



**STEVE MADDEN BLGAMMMI AND BJEM SET - BLACK.**

This crossbody has all the functionality you need on the go with multiple compartments and pockets for easy organization. Includes a pocket-sized bifold card case.

A25-6004



**NIXON WOMEN'S GOLD TIME TELLER WATCH.**

This is a simplified take on the boyfriend styling women's watch, but a bit smaller. Features a gold-tone stainless steel 5-link bracelet bezel and case. Case size: 26mm.

Water resistant to 30m.

A25-6005



**EAGLE STONE BANGLE BRACELET IN GOLD.**

A truly timeless yet on-trend bangle, this bracelet features glistening crystal stones with eagle head motif hardware at the front.

A25-6006



**MICHAEL KORS WOMEN'S CAT EYE SUNGLASSES - DARK TORTOISE.**

This subtle cat-eye style is designed to flatter any face—and never go out of fashion.

Provides 100% UV protection. Case and cleaning cloth included.

A25-6007



**SWAROVSKI ANGELIC STUD EARRINGS.**

If you're looking for an earring that will make a statement, look no further. The gold-tone plated design displays a single clear crystal framed in pavé for beautiful sparkle.

A25-6008



**REPLOGLE LENOX  
ANTIQUE OCEAN 12" GLOBE.**

Offering a beautifully crafted design, this 12" globe features a solid hardwood base with a rich walnut finish. The die-cast, semi-meridian adds a nice touch, and the raised relief helps you identify mountains.

A25-6011



**HOWARD MILLER PALERMO CLOCK.**

This classic clock from Howard Miller is updated with popular chrome and black finishes. It features a rich-, high-gloss walnut veneered finish on the front and back, a black piano finish on the sides and a chrome-plated metal base.

Measures 6" x 5" x 2.5".

A25-6013



**BULOVA MEN'S TWO-TONE  
STAINLESS STEEL BRACELET WATCH.**

Featuring a two-tone, stainless-steel bracelet and case, this men's watch from Bulova will be a new favorite. The case is 38mm and 8.7mm thick. Water resistant to 30m.

A25-6009



**MICHAEL KORS  
WOMEN'S PILOT SUNGLASSES - ROSE GOLD.**

These women's aviator sunglasses from Michael Kors are sporty in shape, yet feminine thanks to their pretty rose-gold frames. Offers 100% UV protection.

A25-6014



**DIAMOND EARRINGS.**

These beautiful diamond earrings feature a mesmerizing twist pattern. Round diamonds (0.02 carats total weight) are set in sterling silver with a yellow gold overlay.

A25-6010



**POLO RALPH LAUREN CROSSHATCH SLIM WALLET - CAMEL.**

This slim wallet is crafted with crosshatch Saffiano leather and features multiple pockets for ample storage. It's finished with Polo Ralph Lauren's signature "LRL" hardware.

A25-6012





**AMERICAN TOURISTER 4 KIX 2.0 20" SOFT SIDE SPINNER - BLACK.**

Perfect for a 1- to 3-day trip, this little guy has everything you need to make your quick getaway stress free and organized. The case expands up to 1" for more packing space. Measures 23.5" x 14.4" x 10".  
A25-6015



**FANTOM S WALLET - TITANIUM.**

This lightweight card-fanning wallet hold 5-10 cards and is RFID-blocking. It features a patented spring card fanning lever for easy card access; titanium money clip included.  
A25-6018



**IMAGES OF AMERICA 7-1/2" PEWTER PLATE.**

From Salisbury, this 7.5" pewter plate has a touch of Colonial style and makes a wonderful serving piece or accent plate.  
A25-6016



**FOSSIL MEN'S SILICONE STRAP SPORT WATCH.**

This 53mm timepiece has a stainless steel case with a textured top ring and a black silicone strap closure. The design features a black dial with gray Arabic numerals and stick markers, a date display window, hour and minute hands and a sweep second hand.  
A25-6019



**PEARL EARRINGS AND NECKLACE SET.**

This cultured freshwater tear-drop pearl earring and necklace set is classic and elegant. The 9-12mm pearls are set in sterling silver, and the necklace has an 18" cable chain with a lobster-claw clasp.  
A25-6020



**TRIPLE HOOP CUBIC ZIRCONIA EARRINGS IN SILVER.**

"Featuring three differently sized pave cubic zirconia hoops in one, this style is perfect to wear on any occasion to give the illusion of multiple piercings."  
A25-6017



**MEN'S UPTOWN TRAVELER KIT.**

This sharp-looking multi-compartment travel bag has ample room for all your grooming needs. The internal metal frame maintains form and structure while the large, fully lined main compartment has an extra-wide top zip entry, so contents are easily retrieved.  
A25-6021





**WHITE TOPAZ VERMEIL CUFF BRACELET.**

Less is more with these hand-set 2mm round white topaz that are framed in high-polished 14k yellow gold vermeil.  
A25-6022



**THE ESSENTIAL SUNGLASSES - TORTOISE/ELLUME COPPER.**

Style is just as important as functionality with these sunglasses by Zeal Optics. Features Hyperion lenses and a Z-Resin frame.  
A25-6027



**ADRIENNE VITTADINI SIGNATURE PEBBLE GRAIN CROSSBODY.**

This crossbody with adjustable strap has a large main compartment, two outside pockets and a cell phone pocket. The chocolate brown material is smooth pebble grain. Measures 2" x 9" x 9".  
A25-6023



**FRYE SNAP CARD WALLET.**

Nine card slots, a clear ID thumb slot, a slip pocket and a key ring mean plenty of storage in a slim leather wallet that measures 7" x 3.25".  
A25-6025



**KENDRA SCOTT ELLEN HUGGIE EARRINGS.**

These huggie earrings in 18k gold vermeil give you a silhouette you know and love in a trendy, minimalist package.  
A25-6028



**HOWARD MILLER VERCELLI FLOOR CLOCK.**

This wrought iron clock by Howard Miller is finished in aged iron with antique gold accents. The hands and pendulum are finished in aged iron to match the case. Measures 8" x 5" x 13".  
A25-6024



**BOLD BOLO BRACELET.**

This chunky bolo bracelet has a popcorn design for a bold look, diamond-cut beads that add sparkle and a bolo clasp for fun. It's made out of sterling silver with a yellow gold overlay. One size fits all.  
A25-6026



**MILWAUKEE USB RECHARGEABLE ROVER POCKET FLOOD LIGHT.**

This versatile flood light that can stick, clamp, and be carried to adapt to any jobsite. With two light output modes, you can maximize brightness or extend runtime with up to 13 hours of light on a single charge.

A25-6029



**STANLEY 300 AMP JUMP STARTER.**

This Stanley jump starter delivers 300 Amps of instant starting power. It features 600 peak Amps, a 12-volt SLA battery, power/charge indicator, heavy-duty metal clamps, #6 AWG cables and a high-powered LED light that rotates 270 degrees. It also has a reverse polarity alarm for safety and a CEC-approved charging cube built-in.

A25-6030



**PORTER CABLE 15 AMP 7-1/4" STEEL SHOE CIRCULAR SAW.**

This heavy duty steel shoe circular saw has metal upper and lower guards that provide added durability. An aux handle provides comfort and clear line of sight.

A25-6031



**MONSTER CAMPAIGN GAMING BUNDLE.**

Up your gaming experience with this all-inclusive pack featuring a membrane keyboard with rainbow LED backlight and 19 anti-ghosting keys; a mouse with 3200 ultra-high DPI fire key button and 4-color breathing LED light; a headset with 40mm high-definition drivers, volume control and comfortable padding; a rotating tactical microphone on the headset that supports clear audio; and a mouse pad with an anti-slip base.

A25-6032



**BERGHOFF NEO 11" CAST IRON SQUARE GRILL PAN - RED.**

From breakfast to dinner, this versatile cast iron grill pan will help you cook up a variety of delicious eats with steady and even heat distribution. Oven safe up to 400°F.

A25-6034



**CUISINART SMART STICK VARIABLE SPEED HAND BLENDER.**

From puréeing soup to emulsifying mayonnaise to whipping meringues, this hand blender is a kitchen essential. The long stainless steel shaft reaches deep to blend in bowls, pots and pitchers, while the mixing and measuring cup, chopper/grinder and chef's whisk make food prep tasks easy.

A25-6033



**SHIATSU FOOT MASSAGER WITH HEAT.**

After a long day of standing and running around, pamper your feet with this deep-tissue foot massager that uses mild heat for a soothing effect. Three massage levels get you the intensity you need.

A25-6035



**13-PIECE EDGEKEEPER  
SELF-SHARPENING KNIFE SET.**

The blades of these knives sharpen every time you remove and insert them into the designated slots thanks to the block's built-in sharpening slots. The forged knives feature ergonomically designed, triple riveted handles and high-carbon stainless steel blades for strength and durability.

A25-6036



**SPARKEL BEVERAGE SYSTEMS  
SPARKEL SYSTEM.**

Make crisp sparkling water or elaborate fizzy cocktails without needing a CO2 tank. Five carbonation levels mean just the right of bubbly every time.

A25-6039



**COLEMAN SIGNATURE 10X42  
WATERPROOF BINOCULARS.**

Scout and track wildlife with beautiful clarity. These binoculars are water-, fog- and dust-proof, and the roof prism optical design provides exceptionally bright and clear images with excellent resolution and color reproduction.

A25-6041



**MINOLTA 2K QUAD HD DASHCAM.**

Document your road trips with this dash cam that features a high-res, 160-degree field of view lens, 2k video recording, and motion detection that can be set to automatically record when sending movement. A built-in sensor automatically records when sending a collision.

A25-6037



**DEWALT COMPACT 100-FOOT  
LASER DISTANCE MEASURER.**

This slim, compact 100ft. laser distance measurer fits in your pocket, so you can take it any jobsite to easily make measurements in feet, inches and meters. You can also add, subtract, or calculate area and volume measurements.

A25-6042



**12-LITER FRENCH DOOR AIR FRYER OVEN.**

You can fast fry, cook, bake, roast, toast, broil, warm or reheat your favorite meals and snacks quickly and easily with or without fan forced heated air. It's faster than conventional cooking methods and requires no added fats or oils.

A25-6038



**VICTROLA RETRO WOOD BLUETOOTH AM/FM RADIO.**

With a timeless wooden design, this retro radio by Victrola is perfect for any home or office. Choose from traditional AM/FM radio or use Bluetooth to stream your favorite playlist. Measures 4.9" x 6.3" x 9.5".

A25-6040





**GREENPAN CHATHAM BLACK 5-PIECE CERAMIC NONSTICK COOKWARE SET.**

Upgrade your kitchen with a reliable cookware set that features an ultra-tough hard anodized aluminum body that won't warp, chip, or scratch. Set includes: 2qt. saucepan; 9.5" and 11" frypans; slotted nylon turner; and solid nylon spoon.  
A25-6043



**CRAFTSMAN 63-PIECE VERSASTACK MECHANICS TOOL SET.**

In this comprehensive 3/8-in drive mechanic tool set, all tools meet or exceed ASME specifications. The full polish chrome finish is corrosion-resistant.  
A25-6046



**COLEMAN ASTROWATCH 625X50 REFRACTOR TELESCOPE.**

Explore the great beyond with this sturdy 50mm objective lens telescope that features five interchangeable eyepieces and sits on a sturdy tripod. The high-gloss aluminum tube has elegant black diamond and gold-flecked finishes.  
A25-6044



**BLACK & DECKER 12 AMP BLOWER/VACUUM/MULCHER.**

Power through leaves and debris easily with this 3-in-1 blower, vacuum and mulcher. Heavy-duty vacuuming and mulching reduces 10 bags of leaves to just one. Includes a blow tube, vacuum tube, and collection bag.  
A25-6048



**PRESTO 16" SLIMLINE ELECTRIC SKILLET WITH GLASS COVER.**

Roast, fry, grill, stew or bake every meal of the day in this 16" pan with high sidewalls. The tempered glass cover lets you see what's inside, and the whole thing doubles as a buffet server when entertaining.  
A25-6045



**SKULL CANDY TERRAIN XL PORTABLE WIRELESS SPEAKER.**

Whether it's a beach, at a campground or the pre-game tailgate, this adventure-ready Bluetooth speaker gives you up to 18 hours of playtime. Features impact-resistant construction and an IPX7 waterproof rating and measures 7.5" x 3.5" x 3.5".  
A25-6047



**BLACK & DECKER 20V SINGLE SPEED CORDLESS DRILL.**

This 20V single-speed cordless drill by Black & Decker is compact, at 35% smaller than legacy drills. It's lightweight, has an LED light, easily reaches tight spaces and contains a keyless chuck for easy bit changes. Measures 3" x 8.12" x 10.19".  
A25-6049



**BLACK & DECKER  
5-LITER ULTRASONIC HUMIDIFIER.**

Breathe easier at home with this humidifier that uses both cool and warm mists to relieve congestion, sinus irritation, dry skin, allergies and more. You can also add essential oils for rejuvenating aromas.

A25-6050



**BUSHNELL POWERVIEW 2 12X50 BINOCULARS.**

Get great optics and even weight distribution with this pair of 12x50 binoculars from Bushnell. It offers an aluminum alloy chassis and brings in a large amount of light for vibrant images.

A25-6051



**CAMELBAK CLOUDWALKER 18 85-OUNCE  
HYDRATION PACK.**

Made with 200-denier recycled ripstop nylon, this pack's Air Support back panel is body-mapped to ventilate areas of the body that generate the most heat, while keeping the load close to your body for increased stability. The 2.5-liter reservoir gives you hours of hydration on the trail, or you can also remove the reservoir for extra storage capacity.

A25-6052



**CUISINART EVOLUTIONX CORDLESS  
COMPACT PERSONAL BLENDER.**

Take this small but mighty portable blender anywhere on the go: picnics, camping, beach—even the gym. It crushes ice and purées soups, and it comes with a 16oz. to-go cup and travel lid.

A25-6053



**COLEMAN BLUETOOTH WATERPROOF SPEAKER.**

Stream your favorite songs via Bluetooth with this powerful speaker that's waterproof and ultradurable. The battery provides up to 5 hours of playtime, and the built-in charging station can recharge your smartphone and portable electronics.

A25-6055



**COLEMAN XTREME TRAIL 20.0  
MP GAME CAMERA.**

Take this rugged, waterproof camera wherever you go.

It has 1080p video output, 20MP photo resolution and infrared night vision with up to 65 feet of coverage. Includes four AA batteries, USB cable, mounting accessories and a user manual.

A25-6056



**BLACK & DECKER LITHIUM HAND VACUUM.**

Clean hard-to-reach places with this Black & Decker cordless handheld vacuum. It includes a crevice tool, upholstery-cleaning brush, and a larger bowl for holding more dust and dirt. Uses lithium technology for strong suction and long battery life.

A25-6054



**PARIKHS 6MM HEART BLUE  
CUBIC ZIRCONIA TENNIS BRACELET.**

This stunning piece of jewelry adds a pop of color to any outfit. Rhodium-plated over 925 sterling silver.  
A25-6057



**"WATCHING THE STARS GO AROUND" BY SCOTT BARLOW FRAMED PRINT.**

A stunning time-lapse scene captures the beautiful journey of stars that make their way across the night sky. Measures 25" x 33".  
A25-6060



**ANTWERP SILVER  
"BAGUETTE BLUE" NECKLACE.**

This gorgeous necklace has a 1ct. stone center encircled by alternating baguette shaped blue cubic zirconia and round white cubic zirconia. 16" sterling silver chain.  
A25-6058



**SCOUT PURSE - TEAL.**

This must-have bag features two outside zippered pockets, two inside open pockets, a snap hook for keys and an adjustable crossbody strap with stitch detailing.  
Measures 11.8"Lx 12.2" x 3.9".  
A25-6059



**CITIZEN MEN'S QUARTZ WATCH.**

Opt for casual elegance with this men's watch featuring a stainless steel bracelet with dark blue dial. Water resistant to 39.5m.  
A25-6061



**DOONEY & BOURKE GRAHAM COATED  
COTTON COSMETIC CASE.**

This charming, plaid coated cotton cosmetics case from Dooney & Bourke is the perfect makeup bag for a weekend getaway. It provides just enough space for all your essentials in a convenient grab-and-go bag. It has a top zip closure and red cotton lining.  
A25-6062



**THE SNAPSHOT SUNGLASSES - GREY/ELLUME  
HORIZON BLUE.**

These shades equipped with a full wrap for protection from the sun's harsh rays, and a rubber material is strategically injected into the temples and nose pads of the frame to provide a comfortable hold that gets tackier as things warm up.  
A25-6063





**FIVE STRAND PAPERCLIP BRACELET.**

Crafted in sterling silver with a rhodium finish for brilliant, long wear, this 7.75" bracelet makes a simple statement. It features five shimmering silver strands of diamond-cut paperclip links with a bold toggle clasp. Wear it alone or layer it up with pearls or your favorite beads.

A25-6064



**BULOVA WOMEN'S SILVER-TONE WATCH.**

With a silver-tone stainless steel bracelet, case and bezel, this stylish women's watch from Bulova will complement whatever you're wearing. It features a mineral crystal dial window and double push-button fold over deployant closure. Water-resistant to 30M.

A25-6067



**SAMSONITE CLASSIC 2.0 BRIEFCASE.**

Keep all your business essentials organized on the go with this classic brief that reflects a modern, tailored approach to business while still embodying a multifunctional, everyday appeal.

A25-6069



**BULOVA MEN'S SILVER-TONE STAINLESS STEEL BRACELET WATCH.**

With a silver-tone stainless steel bracelet and case, this 45mm men's watch by Bulova makes a statement. Features a double push-button fold over deployant closure. Water resistant to 200M.

A25-6065



**PEARL EARRINGS AND NECKLACE SET.**

A modern twist on a classic, this earring and necklace set features freshwater pearls in high-polished open-work sterling silver wishbone motifs. The pendant on the necklace is suspended from an 18" cable chain.

A25-6070



**PEWTER 8X10 FRAME.**

This pewter frame by Salisbury is an ideal alternative to silver. It won't tarnish and requires less maintenance. Outside dimensions are 8" x 10"; inside dimensions are 6 3/4" x 8 3/4".

A25-6066



**TUMI SMALL ACCESSORIES POUCH.**

TUMI is known worldwide for its travel products, and this accessories pouch is no exception. With elastic loops to secure your chargers, battery packs and extra cords, this zippered pouch is a must-have for frequent travelers with lots of tech.

Measures 2" x 4.5" x 6.75".

A25-6068



**CLAIRE CHASE IPAD NOTEBOOK.**

Handcrafted of 100% cowhide leather, the left side of this carrier holds your iPad while the right side has a slot for a notepad. Measures 9.75" x 8". A25-6071



**"GARDEN FLORAL V" BY JOAN DAVIS ON METAL.**

Bring a touch of outdoors inside with this captivating painting that brightens up any wall. Printed directly on metal with a backer frame to hold art off the wall. Measures 16" x 24". A25-6074



**WORKBOOK TRAVEL AND EVERYDAY BACKPACK.**

Crafted with meticulous attention to detail, this backpack features a dedicated compartment to accommodate laptops up to 18 inches, this backpack ensures your laptop remains secure. Measures 12.75" x 18" x 5.12". A25-6072



**TIMBERLAND MEN'S TRUMBULL WATCH.**

Stand out with this Timberland watch with blue textured dial that has silver indexes and the brand's tree logo at the six o'clock marker. The watch is completed with a brown genuine leather strap. A25-6075



**JOHN MEDEIROS OPALAS DO MAR OPAL DIAMOND SHAPE EARRINGS.**

These exquisite post earrings will garner attention each time you wear them. Each piece features a dazzling diamond-shaped opal for an striking blue look that balances somewhere between the sea and the sky. A25-6076



**BULOVA THE ENGRAVER CLOCK.**

The solid ash hardwood case of this sophisticated clock—which can either be hung on a wall or used as a bookcase accent—is finished in a walnut stain and features Roman numeral markers. A25-6073



**DOONEY & BOURKE CABRIOLET SMALL EAST WEST CROSSBODY.**

This bag is simple and chic, making it perfect for work or a dressed up night about town. Features include one outside pocket, one inside pocket, inside key hook, lined, snap closure, internal key hook, and adjustable strap. Measures 5" x 8" x 2.75". A25-6077



**PANDORA BEADED HEART BRACELET - 7.5".**  
Crafted from polished sterling silver beads that form a heart shape, this hand-finished charm lends elegant texture to every look.



**A25-6078  
WOMEN'S CRYSTAL ACCENTED WATCH AND BRACELETS SET.**  
The mother of pearl dial with silver-tone hands and genuine crystal accent markers on this watch match perfectly with the included bangle and wish-bone link bracelet.



**A25-6079  
HIGH SIERRA TERRA TREK HARDSIDE SPINNER.**  
This case is ready to go wherever you're headed with its rugged-textured hard-shell split case design that features dual cargo handles to easily slide under a seat or grab from the luggage carousel. The wear-tested 360-degree wheels will be able to navigate you through the toughest of travel terrain.



**A25-6080  
BULOVA MEN'S LEATHER STRAP WATCH.**  
This sporty design features a silver-tone stainless steel case with crown guards and a black unidirectional timing bezel. The black sunray dial is accented with prominent silver-tone applied markers with luminescent fill.



**A25-6082  
COACH MEN'S CANVAS SIGNATURE FLAT CARD CASE.**  
This minimalist alternative to a wallet is crafted in canvas and refined leather. Includes six card slots in a compact 4" x 3" size.

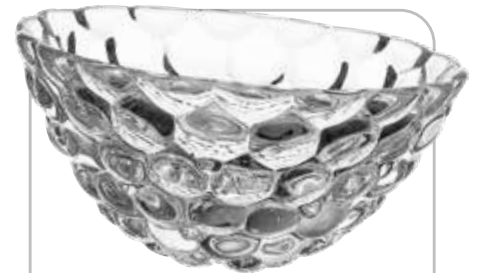

**A25-6083  
ORREFORS RASPBERRY BOWL.**  
Display your fruit in this elegant raspberry bowl by Orrefors. Perfect for a hostess gift!  
Measures 7.5" x 2.95".  
**A25-6084**



**A25-6081  
BAGGALLINI CALAIS CROSSBODY.**  
Featuring a quick-access wallet and built-in RFID protection to safeguard your belongings, this crossbody is a chic solution for on-the-go organization. Features a 52" adjustable crossbody strap.





**HUMAN  
RESOURCES**

# **10 Year Service Awards**



**GEOFFREY BEENE 21" CARRY ON.**  
Bring this 21" carry-on with you on all your adventures. It's made of ripstop polyester and features inline skate wheels, a push button telescopic handle, fully lined interior, two outside pockets and carrying handles. Measures 7" x 21.5" x 13.5".  
A25-6501



**CHAMPS GALA COLLECTION LEATHER BAG.**  
A stylist silhouette from Champs, this leather should bag features a secure top zipper closure and adjustable strap. The inside has a slip and zipper pock for additional storage and organization.  
A25-6504



**PEARL SET.**  
These alluring white pearls are a must for any jewelry collection. The set includes a 7" bracelet, earrings and an 18" necklace, all with round 5-6mm freshwater pearls.  
A25-6502



**NAUTICA MEN'S NST BLACK RESIN BAND WATCH.**  
With a gleaming silver stainless steel top ring and sleek black detailing, this watch makes an instant impression with its sharp style. Case size: 49mm.  
A25-6505



**STEVE MADDEN BJOEE LARGE TOTE - BLACK.**  
This tote is simple, chic and buttery soft. It features an interior zipper compartment for all of your essentials.  
A25-6506



**JOHN MEDEIROS OPALAS DO MAR ONYX DIAMOND SHAPE HOOP EARRINGS.**  
Elegant yet eye-catching, this stunning pair of hoop earrings is a unique design crafted with an onyx taking center stage. Measure 1" in diameter.  
A25-6503



**RUDY PROJECT SPINHAWK SUNGLASSES.**  
These sporty shades are perfect for play or relaxation, featuring matte black frames and polarized lenses. They're casual enough for everyday wear.  
A25-6507



**BLUE TOPAZ EARRINGS AND NECKLACE SET.**

Passionately bright genuine blue topaz are set in high-polished sterling silver earrings and matching necklace. Necklace measures 16" with a 2" extender.  
A25-6508



**VINCE CAMUTO MEN'S BLUE DIAL COIN EDGE WATCH.**

This men's watch from Vince Camuto has a stunning blue textured dial with white filled silver-tone hands and markers. It features a silver-tone adjustable link bracelet and a 44mm diameter case. Not water resistant.  
A25-6511



**BULOVA MEN'S TWO-TONE WATCH WITH BLUE DIAL.**

This men's stainless steel watch boasts a striking two-tone design with a captivating blue dial. The bright hands and markers make for easy readability. Case size: 40mm.  
A25-6509



**SANTORINI 4-PIECE PASTA BOWL SET.**

Liven up your everyday dinner parties with the playful designs of these pasta bowls. Measure 9.5" in diameter.  
A25-6510



**"COASTAL BRILLIANCE" BY JOAN DAVIS.**

This abstract painting features delicate horizontal lines in a stunning blend of blue and orange, transporting you to the peacefulness of looking out to sea. Printed on 100% cotton canvas; measures 18" x 24".  
A25-6513



**PANDORA OCEAN WAVES BRACELET - 7.5".**

Get lost in the intricate patterns of this ocean-inspired charm, which is hand-finished with iridescent and dark blue Murano glass infused with a sprinkling of glitter. The blue charm is finished with a wavy surface inspired by the waves of the ocean.  
A25-6514



**RIO US TRAVELER 2-PIECE SET - ROYAL BLUE.**

Travel the world with the U.S. Traveler Rio 2-piece expandable carry-on luggage set from Traveler's Choice. The luggage is made of superior 1200D rigid polyester construction in royal blue, and the upright features an interior deluxe retractable push-button handle system and inline skate wheels with corner protectors. The upright measures 21" x 13.5" x 8.5".  
A25-6512





**MARGIE TOTE.**

Handcrafted in extra soft, lightweight leather, this tote is designed to fit seamlessly into your busy lifestyle. Can accommodate up to 13" laptop.  
A25-6515



**COACH COATED CANVAS SIGNATURE SMALL WRISTLET.**

This wristlet is perfectly sized for cards, cash and a phone. You can wear it on your wrist or clip it inside a larger bag.  
A25-6518



**ADAMS NATIONAL GEOGRAPHIC GLOBE.**

With a rich, walnut-finished solid hardwood base, this distinguished globe from National Geographic will be right at home in any setting. It features an illuminated raised-relief globe ball and a die-cast antique plated semi-meridian to perfectly complement the globe.  
A25-6516



**BULOVA AVENT PENDULUM TWO-TONE WALL CLOCK.**

With a wooden case, two-tone walnut and mahogany finish and an off-white dial, this wall clock from Bulova adds a touch of classic style to your home or office. A brushed silver-tone finish engraving plate is included. Measures 8.75" x 3" x 23.5".  
A25-6519



**SWAROVSKI BELLA V DROP EARRINGS IN ROSE GOLD.**

Give your look a splash of color with these captivating earrings. At the center is a round pink stone set in rose gold-tone plating, while a row of shimmering clear pavé enhances the shine.  
A25-6520



**COACH QUILTED C HEART PENDANT IN GOLD.**

This sweet heart pendant is subtly set with crystals, dangling on a delicate chain necklace accented with crystal stations. It's finished with an adjustable clasp closure to wear long or short.  
A25-6517



**OAKLEY COHORT SUNGLASSES - BLACK.**

Made durably and with flexible plastic, these shades offer impact protection against wind and glare. The skull temples curve inward to keep the glasses from slipping around.  
A25-6521



**GOLDEN HOUR TWISTED BANGLE.**

Elevate your stack with the twisted texture and shine of this slim bangle plated in 18k gold, or wear it alone for a casual, minimalist look. Measures 2.25" in diameter.

A25-6522



**KOSTA BODA TALL MEADOW VASE SPRING.**

Taking inspiration from a flowery meadow that comes to life on sunny days, this vase was rolled in crushed pieces of colored glass, so each is unique. Measures approx. 4.7" in diameter and 11.8" tall.

A25-6523



**TRUE RELIGION MODERN EDGE MEDIUM TOTE.**

This True Religion bag is a stylish and versatile accessory that combines contemporary design with functional features, including gold hardware, an adjustable shoulder strap, 4" drop handle, magnetic snap closure and horse shoe lining.

A25-6524



**CITIZEN MEN'S GOLD-TONE QUARTZ WATCH.**

The deep black dial of this men's watch contrasts beautifully against the gold-tone stainless steel case and bracelet. Case size: 40mm.

A25-6525



**MICHAEL KORS KARLIE SUNGLASSES - BLACK/DARK TORTOISE.**

The square sunglasses exudes timeless elegance, while the black and dark tortoise frame adds a touch of modernity. Includes a gift box, case and cleaning cloth.

A25-6527



**COACH QUILTED C PADLOCK AND KEY MISMATCH EARRINGS.**

Unlock something special with hoop earrings that feature a padlock charm detailed with the Coach signature and a key charm. The playful mismatched pair is accented with crystals for a bit of sparkle.

A25-6528



**DOONEY & BOURKE PEBBLE GRAIN MEDIUM WRISTLET.**

This wristlet from Dooney & Bourke holds just what you need when you don't want to take a purse. It's crafted of textured pebble-grain leather known for its durability. Features include two inside compartments, four inside card slots, a detachable wrist strap, canvas-lined interior and a zipper closure. Measures 4" x .5" x 7.5".

A25-6526



**HAMILTON BEACH 12-CUP  
ALEXA SMART COFFEEMAKER.**

Get coffee-brewing convenience with your smartphone thanks to this 12-cup Alexa smart coffeemaker from Hamilton Beach. The front-fill water reservoir and brew basket make it easy to fill under cabinets, and you can choose regular or bold brew strength. Features a drip-free carafe, auto pause and serve, and automatic 2-hour shutoff.

A25-6529



**ONESHOT X 2-PADDLE PICKLEBALL BUNDLE.**

The Oneshot X two-paddle bundle from Pickleball features paddles with a square shape, 5" long handle, and plenty of width for solid defensive capabilities. The bundle includes two Oneshot X paddles and four yellow pickleballs. The paddles weigh 7.2-7.3 ounces and measure 4.25".

A25-6530



**ABU GARCIA MAX PRO LP BAITCAST REEL.**

Abu Garcia's Max Pro LP Baitcast reel features 7 stainless-steel ball bearing and one roller bearing, machined double anodized aluminum spool, Power Disk drag system, Duragear brass gear, a MagTrax brake system, compact bent handle and star and recessed reel foot. Reel size: LP. Gear ratio: 7:1:1. Max drag: 15 lb.

A25-6531



**MINI EXERCISE BIKE WITH SMOOTH PEDAL SYSTEM.**

You can use this mini exercise bike for your upper or lower body — while you're at your desk, watching TV and more. The smooth pedal system uses gears instead of cranks for smooth performance. The fitness monitor tracks time, total strokes and calories burned. Includes free access to muuv, the smart audio coaching app.

Measures 15" x 13.5" x 12".

A25-6532



**150" HOME THEATER LCD PROJECTOR.**

Emerson's 150" home theater LCD projector can be used with USB drive, memory card, 2 HDMI ports and an AV In connection, and it has a 3.5mm headphone port, LED bulb for up to 20,000 hours of use, 800 x 480 resolution and a 31.9"-150" viewable screen side. Measures 8.1" x 6" x 3.2".

A25-6534



**5-GALLON STAINLESS STEEL  
WET/DRY VACUUM.**

This 5-gallon wet-dry vacuum from Vacmaster is the perfect size for a variety of tasks around the house or garage. With a 3 peak HP motor, it makes cleanup easy, whether it's liquid spills at home or snacks in the car, and the onboard hose cord and accessory storage makes organization easy. An included pet hair rake makes pet hair cleanup a breeze.

A25-6533



**550 CFM PORTABLE AIR MOVER.**

Use this Vacmaster portable air mover for convenient projects around the home or work. It has a powerful 550 CFM motor and three speed options for a variety of uses, plus three drying positions and skid-resistant rubber feet.

A25-6535





#### **BLACK & DECKER 12V MAX LITHIUM PROJECT KIT.**

Black & Decker's 12V MAX lithium drill/driver kit includes a drill that is super compact, with features such as a mid-handle design, LED work light, lithium-ion battery and 56 hand tools and accessories including a hammer, tape measure, adjustable wrench, slip-joint pliers, ratcheting screwdriver, Phillips screwdriver, slot screwdriver, utility knife and convenient carry bag.

A25-6536



#### **CAMELBAK M.U.L.E. 100-OUNCE/3-LITER BIKING HYDRATION PACK.**

Made with sustainable materials and designed for max stability on technical terrain, this biking hydration pack from CamelBak combines 12 liters total storage with a 3-liter Crux reservoir and Quicklink. It will keep you cool and comfortable, while the removable stability belt offers another layer of customized fit.

A25-6539



#### **RAYCON THE IMPACT SPEAKER.**

Raycon's Impact speaker is durable for every day and more adventurous days. Made with impact-resistant materials, the speaker has 360-degree coverage for protection from drops, bumps, and knocks, plus IP67 certification for dust and water resistance. The speaker offers 12-15 hours of playtime, a Type C charging cable, and Siri and Alexa compatibility.

A25-6541



#### **8-PIECE STACKABLE NONSTICK COOKWARE SET.**

This 8-piece set of stackable nonstick cookware from Gourmet Edge looks as great as it performs. Includes a 9.5" fry pan with lid, 1.5qt. saucepan with lid, 2qt. saucepan with lid and 5qt. Dutch oven with lid. Dishwasher safe.

A25-6537



#### **MAGIC BULLET KITCHEN EXPRESS BLENDER/FOOD PROCESSOR SET.**

This countertop blender and mini processor set from Magic Bullet features include a 29.5" cord length, 3.5-cup work bowl, 250W motor base, stacked chopping blade, reversible slice/shred disc and cross blade. Measures 5.5" x 5.5" x 13.8".

A25-6542



#### **PORTER CABLE 6.0 AMP VARIABLE SPEED ORBITAL JIGSAW.**

This 6-amp orbital jig saw from Porter-Cable has many advanced features, including a 7-position speed dial integrated in the trigger, four orbital settings for a variety of materials, a lock-on button for prolonged use and tool-free blade change.

A25-6538



#### **LE CREUSET 2.5-QUART HERITAGE STONWARE COVERED SQUARE CASSEROLE.**

This 2.5-qt. stoneware casserole dish with lid by Le Creuset offers oven-to-table versatility, with a nearly nonstick interior and a sturdy construction that resists scratches, scorches and staining. Use it for oven-roasting, baking, desserts, marinating and much more. Freezer, oven, microwave, broiler and dishwasher-safe. Measures 10.375" x 8.875" x 5.5".

A25-6540



#### STANLEY 65-PIECE HOMEOWNER TOOL KIT.

New homeowner? Cover many of the tools you need with Stanley's 65-piece tool kit. Included in this kit are 30 1/4" specialty bits, 16ft. tape rule, 18mm snap-off knife, 1 1/4" Dr. bit holder, spinner handle 1/4" Dr. round head ratchet, 8 1/4" Dr. sockets, torpedo level, 6" long-nose pliers, 6" slip joint pliers, Phillips screwdriver and flat screwdriver.

A25-6543

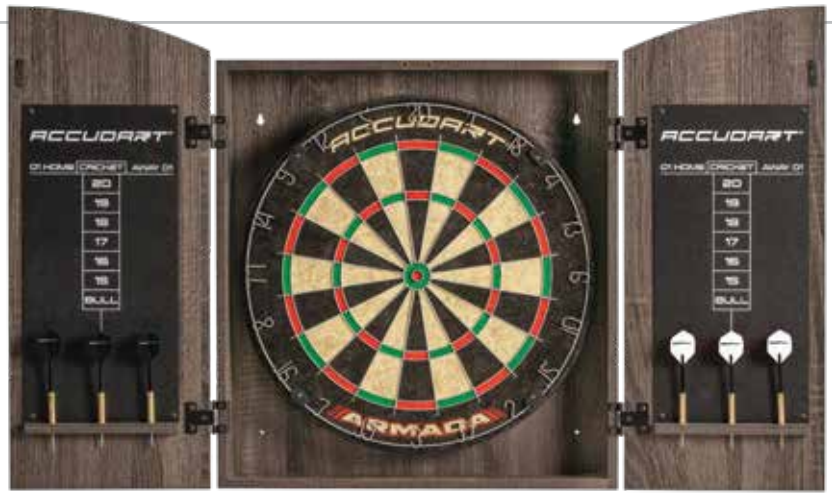

#### ACCUDART ARMADA BRISTLE DARTBOARD.

Designed to official size specifications, the Accudart Armada bristle dartboard from Escalade Sports offers the complete package. The wall-mounted cabinet, with its sleek gray wood finish, adds style and convenient dart storage. Track your progress with the two included chalkboards, chalk and eraser, and get smooth gameplay and reduced bounce outs with round spider wires.

A25-6546



#### DEWALT 5" RANDOM ORBIT SANDER.

This random 5" orbit sander from DeWalt features a 3.0 Amp motor that spins the pad at 12,000 OPM and with a shorter height that allows the user to get closer to the work for sanding. The counterweight design reduces vibration and the dust bag has a one-hand locking system.

A25-6544



#### CAPRESSO INFINITY PLUS CONICAL BURR GRINDER.

Capresso's Infinity Plus conical burr grinder features a wide grinding range, from extra fine to coarse, with 16 clearly marked fineness settings and an innovative gear reduction motor that creates less friction and heat buildup. The safety lock system supports safe operation during and after grinding.

The bean container holds up to 11oz. of whole beans and the coffee container holds up to 4oz. of ground coffee.

A25-6547



#### PRESTO PIZAZZ PLUS ROTATING PIZZA OVEN.

The Pizazz Plus rotating pizza oven is a fast and easy way to bake fresh or frozen pizza, chicken nuggets, cookies and more.

Measures 13.37" x 18.68" x 8.87".

A25-6548



#### MINOLTA 1080P FULL HD NIGHT VISION CAMCORDER.

Minolta's 1080p night-vision camcorder captures videos and pictures, day and night, with high-end features like 30MP photo resolution, 1080p HD video resolution, 16x digital zoom and image stabilization that provide superb images.

A25-6545



#### CAT 100 AMP BATTERY CHARGER.

A true multitasker, the CAT CBC100E battery charger and battery maintainer is a high-efficiency solution for 12-volt WET, GEL and AGM batteries. It provides a powerful 100-amp engine start, 25 amps of charging and a 3-amp maintainer.

A25-6549





**WAGNER CONTROL SPRAY QX2 PAINT SPRAYER.**

Gain more painting control and efficiency with Wagner's Control Spray QX2 paint sprayer. The 800mL cup covers an 8ft. x 8ft. area in less than two minutes and is great from small to medium staining projects with light-bodied stains.

A25-6550



**MONSTER DNA FIT SPORT ANC TRUE WIRELESS EARBUDS.**

Monster's DNA Fit Sport true wireless earbuds have a unique ergonomic design that supports ultimate comfort for all-day use. Active noise cancellation blocks out the world and aptX Lossless Audio replicates an entire frequency of sound for pure music listening.

A25-6551



**BUSHNELL POWERVIEW 2 10X42 BINOCULARS.**

These 10x magnification, 42 mm Objective lens Bushnell binoculars have an aluminum chassis that ensures ruggedness, ultrasmooth focus wheel, multi-coated optics for superior light transmission and BK-7 prism glass with twist-up eyecups.

A25-6552



**HENCKELS EVEREDGE PLUS 17-PIECE KNIFE BLOCK SET.**

Henckels' Everedge Plus 17pc. knife block set features knives made from high-quality stainless steel, with single-piece precision-stamped blade construction that is ultra-durable and micro-serrated edges that never need sharpening. The set includes a 2.75" paring knife, 5" serrated utility knife, 5.5" boning knife, 6" utility knife, 8" bread knife and 8" chef's knife.

A25-6553



**5.8-QUART AIR FRYER.**

Create delicious and healthier meals with the air fryer from Proctor Silex, with a 5-liter removable nonstick basket that cooks enough for 4-6 people. It cooks faster than a traditional oven and offers temperature control between 200F and 400F, powered by 1700 watts that supports a fast preheat.

A25-6555



**BERGHOFF BAMBOO 5-PIECE CUTTING BOARD AND CHEESE KNIFE SET.**

BergHoff's 5-piece cutting board features 4 multi-colored inserts to place contents that are prepared, and the stainless-steel Aaron Probyn cheese knife is made of stainless steel that's sure to last.

A25-6556



**HAMILTON BEACH BIG MOUTH JUICE EXTRACTOR.**

Make juicing a part of your everyday routine with this powerful 800-watt juice extractor from Hamilton Beach. The large mouth fits whole fruits, while the extra-large pulp bin means you can make more juice in one sitting. Parts are dishwasher safe; recipes and cleaning brush included.

A25-6554





#### PEARL SET.

Your jewelry collection isn't complete without these alluring black pearl pieces, featuring 5-6mm freshwater pearls. Includes a 7" bracelet, earrings and an 18" necklace.

A25-6557



#### TRUE RELIGION STUDDED HORSESHOE MINI BACKPACK.

This stylish mini backpack has adjustable shoulder straps and is adorned with the iconic True Religion horseshoe emblem on the front.

A25-6558



#### AMERICAN TOURISTER STRATUM 2.0 24" MEDIUM SPINNER - SLATE.

With its subtle barrel shape and gracefully precise details, this hardside luggage is as practical as it is visually appealing.

Measures 24" x 16" x 11".

A25-6559



#### "SEASIDE" BY JOAN DAVIS WOOD PALLET.

Experience the calming essence of the ocean with this abstract landscape painting that evokes the feeling of standing by the sea with its use of blue and white planes and lines. Measures 15" x 30".

A25-6560



#### FOSSIL WOMEN'S CARLIE MINI STAINLESS STEEL MESH BAND WATCH.

A petite lustrous dial is nicely framed by a T-bar case and a glimmering stainless steel mesh bracelet. The mother of pearl dial has silver-tone hour markers and Roman numerals. Case size: 29mm.

A25-6561



#### RAY-BAN SUNGLASSES - OPAL BLUE.

These square frames with classic grey lenses and matte opal blue finish are a great choice for everyday wear. The inner temples are blue, and the frames come with a protective case and cleaning cloth.

A25-6562



#### BULOVA THE PINNACLE CLOCK.

This eye-catching timepiece features a mirror-polished, gold-finished metal case that sits on a mahogany stained wooden base finished in a high gloss. A unique subdial shows the daily progress from the sun to the evening, much like a traditional moon dial.

A25-6563



**ORREFORS SAREK BOWL WITH WOOD LID.**

Created by acclaimed designer Lena Bergström for Swedish glassmaker Orrefors, the Sarek bowl with its birch lid and handmade crystal glassware represents the best of modern Scandinavian design. Measures 3" high and 4.75" in diameter.

A25-6564



**OVAL CABLE LINK NECKLACE.**

Subtle yet bold, this necklace is fully capable of holding its own or can add a weightier feel to a layered look. The 14k yellow gold vermeil chain is 18" long and secured with a lobster claw clasp.

A25-6567



**SEIKO NOIR 16" WALL CLOCK.**

The faux marble design of this wall clock brings a sophisticated style to your space. Features include rose gold color numerals a markings, quiet sweep and a glass cover.

Measures 16" x 16" x 1.8"

A25-6569



**CITIZEN MEN'S ROSE GOLD QUARTZ LEATHER STRAP WATCH.**

Add classic style to your attire with this timeless men's leather watch from Citizen. A window at the 6 o'clock position shows the day of the month.

Case size: 42mm.

A25-6565



**DIAMOND LOVE KNOT SET.**

There's no better way to express your love than with these diamond Love Knot pierce earrings and necklace — perfect for every occasion. They feature .03twt round diamonds set in sterling silver with rose gold overlay, and the pendant is on an 18" cable chain.

A25-6566



**"REEDY POOL" BY JEFF BOUTIN ON CANVAS.**

The "Reedy Pool" would make a perfect addition to any contemporary home or office decor, adding a touch of natural beauty the space. Printed on 100% cotton canvas; measures 20" x 20".

A25-6570



**RIO US TRAVELER 2-PIECE SET - MUSTARD.**

Always spot your bag with the unique mustard color of this luggage set, made of luxurious superior 1200D rigid polyester construction. It has all the space you need to pack your travel essentials, including multiple front pockets and a large zippered mesh lid pocket. The top and side carry handles make lifting luggage easy.

A25-6568



**COACH WOMEN'S ELLIOT WATCH.**

With clean lines and a modern minimalist sensibility, this women's watch is ready for workdays and weekends. Finished with a sleek black calfskin strap, it features a silver and white sunray dial detailed with the Coach signature marker at 3 o'clock. Case size: 36mm.  
A25-6571



**ORREFORS ERIK HIGHBALL GLASSES - 4-PACK.**

These highball glasses embody a modern design that create a bold and masculine, yet elegant and refined feel. Measures 2.5" x 5.3".  
A25-6574



**HOWARD MILLER ANDOVER CLOCK.**

The Andover clock from Howard Miller is a refined piece for any mantel or desk. It has a cherry Bordeaux finish on select hardwoods and veneers, with a case that features a camphor burl front panel, fluted side column detailing, an off-white dial with black Roman numerals and brass-tone bun feet. Measures 12" x 12" 7".  
A25-6572



**COACH HANGTAG HUGGIE EARRINGS.**

Sleek U-shaped huggies are adorned with glistening pavé and dangling black enamel signature hangtags with Coach's iconic logo. Includes Coach jewelry pouch.  
A25-6576



**JOHN MEDEIROS SEASIDE SAND DOLLAR PENDANT.**

Incorporate the beauty of the ocean with this pendant featuring a delicate sand dollar design with intricate detailing. Includes a gift box with a velvet snap pouch for safekeeping.  
A25-6573



**SAMSONITE MOBILE SOLUTION CONVERTIBLE BACKPACK - BLACK.**

Perfect for long commutes to the office, travel or everyday use, the convertible backpack from Samsonite is made of nylon with a water-resistant coating and features interior padded tech sleeves that fit laptops up to 14.1" or tablets 9.7", a main zippered compartment that fits laptops up to 15.6" and multiple carry modes (backpack, crossbody, shoulder and handheld clutch).  
Measures 15.8" x 14.5" x 4".  
A25-6575



**HUGO BOSS CLASSIC SMOOTH WALLET - BLACK.**

This handsome, minimalist wallet from Boss holds eight cards and is made of 90% sheepskin leather. Measures 3.74" x 4.52".  
A25-6577





**9" OVAL PEWTER TRAY".**

The clean lines of this pewter tray are crafted in a traditional style that has withstood the test of time. Use it on your dresser to catch jewelry or coins, or on the kitchen table.

A25-6578



**MIDNIGHT GLOBE.**

This unique 12" black-ocean globe is mounted to a silver steel gyro-matic semi-meridian. It looks great on any shelf, desk or cabinet.

A25-6581



**TUMI ALPHA PASSPORT COVER.**

Organize and protect your most important travel documents in style.

Measures 5.5" x 4.3".

A25-6583



**JOHN MEDEIROS CELEBRATION RHODIUM SMOOTH WHEAT BRACELET.**

This 7" two-tone rhodium and gold plated bracelet is tarnish-free and easy to care for. Includes a gift box with velvet snap pouch for safekeeping.

A25-6579



**PEARL EARRINGS.**

Simple studs with a radiant look, these pearl earrings are a true classic. Sterling silver; 9mm white cultured freshwater pearls.

A25-6584



**NIXON MEN'S TIME TELLER WATCH.**

Designed with a minimalist style and classic silhouette, this black stainless steel bracelet and case features black dial and hour markers. Case size: 37mm.

A25-6580



**RAY-BAN SUNGLASSES - BLACK.**

With 100% UV protection, these sharp sunglasses from Ray-Ban will soon become your new favorites. They feature a black/grey frame and green classic lenses. The sunglasses come with a leather case, cleaning cloth and gift box.

A25-6582



**HUMAN  
RESOURCES**

# **15 Year Service Awards**



**SAMSONITE ASCELLA 3.0  
CARRY ON SOFT SIDE SPINNER.**

The Ascella 3.0 softside spinner carry-on from Samsonite features include a multi-stop trolley handle with soft-touch grip, USB Pass-through pocket (power bank required), interior with zippered mesh pocket and lined pocket on door panel, removable 3-1-1 WetPak for toiletries and a Smart Fix buckle that keeps things in place. Measures 23.75" x 15" x 10".

A25-7001



**RALPH LAUREN KEATON MEDIUM TOTE.**

Carry this spacious nylon tote when you're running errands or heading to the office. With the signature metal Lauren Ralph Lauren logo at the front and faux leather 9.5" straps, this tote will keep you looking polished throughout the day. It has an elegant paisley motif in the season's rich, jewel-tone color palette.

Measures 5.5" x 10.5" x 15".

A25-7002



**ORREFORS STREET DOUBLE OLD FASHIONED  
GLASSES - SET OF 2.**

These Street double Old-Fashioned glasses from Orrefors, available as a set of 2, are ideal for serving spirits or cocktails. The DOF has a checked motif of straight lines inspired by the cross-cross of streets and avenues in Manhattan.

A25-7003



**"WATCHING THE STARS GO AROUND" BY SCOTT BARLOW ON METAL.**

Admire the night sky anytime with this time-lapse photography piece, "Watching the Stars Go Around" by Scott Barlow, which captures the beautiful journey that stars make across the night sky as the earth turns. The photo is printed on 20" x 30" metal with a backer frame and will compliment any décor.

A25-7004



**MVMT WOMEN'S RISE MINI AQUA  
STAINLESS STEEL WATCH.**

Rise watches from MVMT offer a vintage 1950s feel that always stays in style. This watch has a silver-tone stainless steel bracelet, 30mm case and bezel, plus a blue dial with silver-tone three hands and hour markers, and a MVMT logo at the 12:00 position. Water resistant to 100M.

A25-7005



**ANTWERP BLUE CUBIC ZIRCONIA ROYAL STUD  
NECKLACE AND EARRINGS SET.**

These stunning blue cubic zirconia royal stud earrings and necklace from Antwerp Silver have sterling-silver prong settings and include earrings with two brilliant-cut deep blue cubic zirconia totaling 4.0 carats and a matching solitaire blue CZ necklace with a 2.0 CZ.

A25-7006



**PALISADE SUNGLASSES - BLACK/ELLUME  
HORIZON BLUE.**

These Palisade sunglasses have a semi-rimless black frame with vintage styling for a classy look with modern technologies to ensure you can still send it on the trails.

A25-7007





**14K GOLD VERMEIL  
RIBBED HOOP EARRINGS.**

These timeless and tasteful sterling-silver ribbed hoops bring bold brilliance to a classic, everyday style. They measure 25mm in diameter with an 8mm tube and have a hinge post. These hoops are striking day or night.

A25-7008



**COLLAPSIBLE HARDSIDE CARRY ON.**

The groundbreaking collapsible hardside carry on from Traveler's Choice is designed to fold and save 50% space when not in use, folding from 21.6" to just 4.6" when stored. The bag features top, side and bottom handles for easy lifting; a multi-stage telescopic handle system; dual wheel spinners and a fully lined interior with zipper mesh pockets.

Measures 21.6" x 15.1".

A25-7011



**SEIKO DAVIS 20" WALL CLOCK.**

The 20" Davis wall clock from Seiko evokes old Hollywood glamour and sophistication. It features black-iron stylings and a splash of golden accents on numbers and dial, with a glass cover.

Measures 20" x 20" x 1.8".

A25-7013



**KENNETH COLE SOPHIE  
WOMEN'S NYLON BACKPACK.**

This silky nylon Sophie women's 15" laptop backpack from Kenneth Cole Reaction features a spacious, fully lined interior, padded laptop pocket that fits most laptops up to 15" and a front top exterior face with a hidden zippered stash pocket to store and protect valuables. Measures 13" x 16" x 6".

A25-7009



**OAKLEY MANORBURN NON-POLARIZED  
UNISEX SUNGLASSES.**

With their lightweight O-Matter frame and enduring simplicity, Oakley's Manorburn non-polarized unisex sunglasses provide a classic silhouette and design when versatility and simplicity are in order.

A25-7010



**COACH WOMEN'S ELLIOT WATCH  
WITH BLACK LEATHER STRAP.**

This women's Elliot watch from Coach has a black leather strap, black dial with gold-tone hour markers and Arabic numerals, two gold-tone hands, gold-tone stainless-steel bezel, gold-tone stainless-steel 36mm case and a signature "C" logo at 3:00.

A25-7014



**POLO RALPH LAUREN LEATHER TECH WRISTLET - BLACK.**

Punctuated with Lauren's signature metal logo, this tech wristlet is crafted with sumptuous crosshatch leather for subtle texture and sophisticated style. It features a removable wrist strap and interior with zip-around pocket, three slip pockets and seven card slots. Measures 7.25" x 2" x 4.5".

A25-7012



**COACH ELLIOT MEN'S WATCH - BLACK.**

Coach's Elliot Gents watch has a 41mm black IP case, black sunray dial with a mix of numerical and stick markers and a signature Coach marker at 3:00. The black IP mesh bracelet with sliding buckle elevates this sleep, masculine watch even further.

Features Quartz movement and water resistance to 99 feet.

A25-7015



**ORREFORS LARGE RASPBERRY VASE.**

Designed by Anne Nilsson, the popular Raspberry series was created in the 1990s and has become an Orrefors classic. The new, updated vase is functional and decorative, with a design motif inspired by delicious raspberries. Measures 6" x 7.5".

A25-7016



**SWAROVSKI TENNIS DELUXE MIXED HOOP EARRINGS.**

These pierced earrings from Swarovski's Tennis Deluxe collection are characterized by a simple silhouette and resplendent elegance. They measure 4cm. long, 0.5cm. wide.

A25-7017



**RICARDO BEVERLY HILLS FLIGHT ESSENTIALS BAG.**

Crafted for pilots, flight crew and adventurers, the Ricardo Beverly Hills Flight Essentials bag is built with tough ballistic nylon and Nanotex treatment so it resists stains and water during aviation and travel. With YKK EYL zippers, three-layer insulation for long-lasting temperature control, an abrasion-resistant pocket, organized compartments and versatile carry options, this carry-on is reliable for in-flight essentials or short trips. Measures 10" x 12" x 7.5".

A25-7018



**FOSSIL MEN'S MACHINE SMOKE STAINLESS STEEL WATCH.**

Gain subtle refinement and a modern look define this men's Machine watch from Fossil. It features a smoke stainless-steel bracelet with single-press deployment closure, 42mm case, black dial with white hour markers and hands, day of the month window at 6:00, stainless-steel and rigid motif bezel, mineral crystal dial window and quartz movement.

Water-resistant to 50M.

A25-7019



**RAY-BAN CHRIS SUNGLASSES - BLACK.**

These Chris sunglasses from Ray-Ban are simple, stylish and durable, with a rubber black frame, gray gradient lenses and 100% UV protection. They include a Ray-Ban sunglasses case, gift box and cleaning cloth. Measure 54 (eye) / 18 (bridge) / 145 (temple).

A25-7020



**BULOVA LINK MEN'S BLACK STAINLESS STEEL BRACELET.**

The fresh new Bulova Link Collection abounds in both personality and presence, with this iconic tuning fork as a signature design element. Measures 8.5" with a box-lock clasp.

A25-7021



**SATYA HAMMERED PETAL HOOP EARRINGS.**

Subtle beauty captures the imagination with these Satya hammered petal hoop earrings, inviting us to appreciate their nuances. The 18k gold-plated hoops are adorned with hammered golden petals that catch the breeze, fluttering with understated allure. They measure 29x22mm.

A25-7022



**COACH WOMEN'S ELLIOT GOLD-TONE STAINLESS STEEL WATCH.**

This women's Elliot watch from Coach has a sleek gold-tone stainless-steel mesh bracelet, silver sunray dial with gold-tone hour markers and two hands, a gold-tone Tea Rose motif at 12:00, gold-tone stainless-steel bezel and gold-tone stainless-steel 36mm case. Water resistant to 30M.

A25-7023



**DOONEY & BOURKE NYLON NORTH SOUTH TRIPLE ZIP CROSSBODY.**

Dooney & Bourke's nylon North South triple-zip bag is lightweight and extremely durable with a substantial weave that provides extra reinforcement. The bag features high-impact hues, shiny gold-tone hardware and russet leather trim that make it the perfect carryall. It has two outside zip pockets and a 24" adjustable strap. Measures 8" x .25" x 8".

A25-7024



**BULOVA DURANT MANTEL CHIME CLOCK.**

The Durant mantel chime clock has a solid wood case, and Old-World walnut finish, decorative carved accents, a metal dial, decorative screened-glass front and side panels and a revolving pendulum with crystalline elements. Choice of Westminster, 4/4 Westminster or Bim-Bam chimes with adjustable volume control and nighttime shutoff option.

A25-7025



**FRYE HOLDEN LEATHER WALLET.**

The elegant Holden passcase wallet from Frye features a removable passcase for easy access to all your cards. It has 8 card slots and 1 billfold slot. Made of burnished leather. Measures 4.5" x 3.25" x 0.1".

A25-7027



**MARC JACOBS HINGE BANGLE.**

This classic hinge bangle from Marc Jacobs has a classic design that's inspired by J Marc hardware and is offered in the season's hues. You'll want to wear it with every outfit!

A25-7028



**ANNE KLEIN WOMEN'S INTERCHANGEABLE GOLD BANGLE WATCH.**

This stylish women's watch from Anne Klein comes with a gold-tone bangle with black enamel filling, a gold-tone bangle with genuine Swarovski crystals and a gold-tone chain bracelet. The watch features a round gold-tone 32mm case, black dial with gold-tone stick indices and three hands. Water resistant to 100ft.

A25-7026





**MINOLTA 21MP FULL HD  
WATERPROOF DIGITAL CAMERA.**

This Minolta digital camera shoots 21MP photos and 1080p HD video. It features a compact size, 4x digital zoom lens with anti-shake stabilization, 2.8" TFT LCD and 9 settings of intelligence scene modes, all of which make shooting the perfect shot easy.

A25-7029



**BELL+HOWELL DIGITAL CAMERA BINOCULARS.**

These Bell + Howard digital camera binoculars combine an advanced binocular system with 2.5K QHD digital camera. The binocular's 10x magnification and 25mm objective lenses deliver crisp, clear and vibrant close-up views of your subject. With the integrated digital camera system that includes an 8x digital zoom and anti-shake image stabilization, you can capture what you see as either photos or videos.

A25-7032



**ECOLUTION 8-PIECE ARTISTRY NONSTICK  
COOKWARE SET.**

This 8pc. black Artistry nonstick cookware set includes a 9.5" fry pan, 11" fry pan, 1.5qt. saucepan with lid, 3 qt. saucepan with lid, and 5qt. Dutch oven with lid.

A25-7030



**SUR LA TABLE COUNTERTOP POWER  
BLENDER WITH HEATER.**

Blend your favorite drinks with this countertop power blender from Sur La Table, featuring 1200 watts of power, an 800W heater, digital touch screen with LED display, 10 presets, 9 speed levels and stainless-steel blades that can crush, chop and blend. The 72oz. glass jar is durable for intense blending jobs, and it comes with a 20oz. travel mug for on-the-go drinks.

A25-7033



**LE CREUSET 4-QUART HERITAGE STONEWARE  
COVERED RECTANGULAR DISH.**

The 4-qt. Heritage Stoneware covered rectangular casserole dish features exterior enamel that resists scratches and stains and interior enamel that is nearly nonstick and releases food easily. Freezer, microwave, oven, broiler and dishwasher safe. Measures 15" x 9" x 5.625".

A25-7034



**CAMPSITE CAMP CHAIR SET - BLACK WITH GRAY.**

Oniva's set of two highly portable black campsite chairs is perfect for camping, with a padded backrest and armrest for comfort; sturdy, powder-coated steel frame; durable polyester canvas; zippered pocket behind the headrest; and integrated drink holder. Weight capacity: 300lb. Measures 23" x 18" x 36".

A25-7031



**EDIFER 2.1 MULTIMEDIA SPEAKERS  
WITH SUBWOOFER.**

These Edifier M3200 speakers are uniquely designed to bring exceptional sound, with two hourglass-shaped satellite speakers that are tuned for pristine audio, each of which features two differently sized drivers with a combined 18 watts of power.

A25-7035



#### ACL REC MINI 1 X 2-FOOT CORNHOLE BOARD.

This is the only officially licensed and certified American Cornhole League REC board for portable, recreational fun. Included are 8 ACL-stamped 4 x 4 Stick-n-Slick bean bags (4 red and 4 black) with powder-free resin for easy washing and long-lasting fun.  
A25-7036



#### FENDER VENICE SOPRANO UKULELE.

Inspired by the sights and spirit of Venice, California, Fender has created this soprano ukulele. Thanks to its compact, comfortable body, the Venice Ukulele travels easily from the beach to the studio or jam room while retaining the classic, light sound that makes the ukulele a must-have. The slim, C-shaped neck profile is comfortable to hold and easy to play.  
A25-7039



#### BLACK & DECKER 20V MAX CORDLESS SWEEPER.

Black & Decker's 20V Max lithium sweep offers up to 130mph sweeping that easily clears debris. It features an ultra-lightweight design, low-noise operation and lithium battery that holds a charge for up to 18 months.  
A25-7041



#### 150" HOME THEATER 720P LCD PROJECTOR.

Stream movies, music and media through various apps and with a USB flash drive, micro-SD memory card, HDMI or AV In connection with this Emerson 150" home theater 720P LCD projector. Offers 1280 x 720 resolution and high-powered speakers that fill any room.  
A25-7037



#### iHOME POWERBOOST COMPACT ALARM CLOCK WITH Qi WIRELESS CHARGING.

Wake up on time with your essentials recharged thanks to this iHome PowerBoost compact alarm clock with dual Qi wireless charging pads: a 15W fast wireless phone charging pad and 5W wireless AirPods case charging pad.  
A25-7042



#### BLACK & DECKER ALLIGATOR LOPPER.

The Black & Decker alligator lopper has a 4.5-amp motor for powerful, fast cutting and innovative clamping jaws that grab and cut in one easy motion. The heavy-duty cutting bar and chain deliver fast cutting of thick branches and logs, and the lopper has a 4" cut capacity for cutting heavy branches too big for manual pruners and loppers.  
A25-7038



#### WESTON VACUUM SEALER WITH ROLL CUTTER AND STORAGE.

This vacuum sealer from Weston with roll cutter and storage allows you to vacuum seal food to reduce waste and safely store fish, meat and vegetables. It comes with a roll storage area and cutter that creates custom-sized bags and is compatible to use with FoodSaver, Ziploc and other heat-seal vacuum systems. Includes six 1qt. bags and four 1gal. bags.  
A25-7040



#### **RAYCON THE FITNESS EARBUDS.**

These fitness earbuds from Raycon let you tune out and focus on your tunes with ease. Designed to fit seamlessly into your active lifestyle, and your ears, these earbuds offer unbeatable comfort with gel tips that ensure you can listen for hours without fatigue.

A25-7043



#### **SHOP-VAC 5-GALLON 5.5 PHP WALL MOUNT WET/DRY VACUUM.**

This 5-gallon Shop-Vac wall-mount wet/dry vacuum comes with an 18" heavy-duty locking hose, gulper nozzle, crevice tool, floor nozzle, extension wands, round brush, wall-mount bracket, tool storage bag, cartridge filter, collection bag and foam sleeve. The vac has an extra-long 18' lock-on hose, reducing the movement of the vacuum cleaner and making your cleaning jobs easier.

A25-7046



#### **AVANTI 0.7 CUBIC FOOT MICROWAVE OVEN.**

Save counter space with this compact, 0.7-cubic-foot black microwave oven from Avanti. It's the perfect microwave for the dorm, man cave, office, studio apartment or anywhere you need to cook food fast.

A25-7044



#### **BLUE DIAMOND CLASSIC 12-PIECE NONSTICK CERAMIC COOKWARE.**

Diamond-infused coating provides strength and scratch resistance in this classic 12-piece nonstick ceramic cookware. The set includes a 5.5" egg pan, 7" fry pan, 9.5" fry pan and 2qt. saucepan with lid.

A25-7045



#### **BISSELL SYMPHONY PET ALL-IN-ONE VACUUM AND STEAM CLEANER.**

Bissell's Symphony all-in-one vacuum and steam machine lets you enjoy convenient cleaning: vacuum pet hair and debris or steam clean those dirty paw prints off hard floors. You can seamlessly switch functions with the Easy-Touch digital controls, and the Drop-IT offers no-hassle, easy water tank emptying. Includes two washable microfiber pads, steam boost tray, four Swiffer Bissell disposable pads and water cup.

A25-7047



#### **ACCUDART MATCH PRO BRISTLE CABINET DARTBOARD SET.**

This Accudart Match Pro bristle cabinet set not only enhances your gameplay but also adds a touch of modern style to your space, while the attractive woodgrain laminate finish seamlessly blends with any contemporary décor. Measures 1.5" x 18.5" x 18.5".

A25-7048



#### **JBL FLIP 6 WATERPROOF BLUETOOTH SPEAKER.**

JBL's Flip 6 portable black waterproof speaker delivers exceptional low and midrange frequencies. The speaker has a rechargeable lithium-ion battery and USB-C charging cable. Measures 7" x 2.6" x 2.8".

A25-7049





**HAMILTON BEACH FLEXBREW TRIO COFFEEMAKER.**

Brew three ways with the FlexBrew Trio coffeemaker from Hamilton Beach: single serve with coffee pods, 12-cup carafe for ground coffee and travel mug. Measures 13.8" x 11.3" x 13.2".  
A25-7050



**HENCKELS SILVERCAP 14-PIECE KNIFE BLOCK SET.**

This Silvercap 14-piece knife block set includes a 3" paring knife, 4" paring knife, 5" serrated utility knife, 5" hollow-edge Santoku knife, 8" bread knife, 8" chef knife, 6 4.5" steak knives, kitchen shears and a 13-slot black hardwood block.  
A25-7051



**CAMELBAK RIM RUNNER X30 68-OUNCE HYDRATION PACK.**

CamelBak's Rim Runner X30 68oz. hydration back has tons of high-end features: body-mapping technology for maximum ventilation, ventilated hip belt with cargo, 2L Crux reservoir with Quicklink System, tube trap, an essentials organization pocket, side stretch pocket and overflow pocket.  
A25-7053



**RAYCON THE FITNESS HEADPHONES.**

Raycon's fitness headphones let you block out the grunts and focus on your workout thanks to advance active noise cancellation technology. Listen for up to 38 hours with ANC on or 45 hours with it off.  
A25-7055



**BUSHNELL H2O 8X42 WATERPROOF BINOCULARS.**

These H2O 8x42 waterproof binoculars from Bushnell offer IPX7 waterproof construction up to 1 M for 30 minutes, fully multi-coated optics with BAK-4 Prisms to enhance contrast resolution and light transmission, plus nonslip aggressive texture for a confident grip and an aluminum chassis for durability.  
A25-7056



**BELL+HOWELL 10.1" SMART DIGITAL PHOTO FRAME.**

With the Bell+Howell 10.1" 16:9 HD Touchscreen smart photo frame and integrated Frameo app, you can receive photos and videos of family and friends on your frame from anywhere in the world. Photos and videos appear on the screen within seconds, so you can enjoy those moments as they happen. The frame has an intuitive touch screen, user-friendly interface and 16GB built-in memory that allows you to store up to 4,000 photos.  
A25-7052



**ZWILLING MOTION 3-PIECE HARD ANODIZED NONSTICK FRY PAN.**

This set of three stainless-steel ceramic nonstick fry pans from Zwilling features a multi-layer nonstick coating that ensures effortless release and durable heavy-gauge hard-anodized aluminum that delivers even heat distribution for exceptional cooking performance. The pans have double-riveted stainless-steel handles that support maximum maneuverability. The set includes 8", 10" and 12" fry pans and are oven safe to 450F.  
A25-7054



#### DIAMOND EARRINGS AND NECKLACE SET.

Both elegant and creative, this on-trend contemporary geometric sterling silver and diamond pendant and earring set is perfect for those who like to make a sophisticated statement for any occasion. It has a triple oval silhouette featuring gleaming sterling silver accented by round diamonds and a bold dangling style. The pendant hangs from an 18" cable chain.

A25-7057



#### ORREFORS STREET HIGHBALL GLASSES - SET OF 2.

This set of two Street double Highball glasses from Orrefors are ideal for serving long drinks. The Highball has a checked motif of straight lines inspired by the cross-cross of streets and avenues in Manhattan.

A25-7058



#### CURB CHAIN BRACELET.

A classic, go-to bracelet style that welcomes company but doesn't mind basking in its own glory! This curb-chain bracelet is made of sterling silver and measures 7.25" long, 5.6mm wide.

A25-7059



#### AMERICAN TOURISTER 3-PIECE FIELDBROOK XLT NESTED LUGGAGE SET.

This three-piece Fieldbrook XLT nested luggage set will have your whole family traveling in style. All pieces are made of 600 x 600D polyester with inline skate wheels that minimize friction for smooth rolling. The push-button handle locks when fully extended and there are top and side carry handles for convenient lifting plus multiple interior and exterior pockets. The boarding bag measures 10" x 15" x 6.5," the upright measures 21" x 14" x 7" and the larger upright measures 25" x 16.5" x 8".

A25-7060



#### ARMANI EXCHANGE MEN'S OUTERBANKS MULTI-DIAL BLACK SILICONE WATCH.

Sleek and understated, this Outerbank watch from Armani Exchange boasts a clean and modern style. It features a sporty silicone strap with traditional buckle closure, black dial with silver hour markers and three silver hands, three chronograph subdials and a day of the month window between 4:00 and 5:00.

The watch has a stainless-steel black 44mm case and bezel, minute markers along the outer dial rim and mineral crystal dial window.

A25-7061



#### ANTWERP DIAMONDS ROYAL STUD EARRINGS AND DREAM NECKLACE SET.

The Royal Stud earrings are each 0.5 carats in a sterling-silver 4-prong setting, and the Dream necklace radiates with a 0.5-carat emerald-cut cubic zirconia pendant displayed on a 16" sterling silver chain.

A25-7062



#### OAKLEY FROGSKINS UNISEX NON-POLARIZED SUNGLASSES.

The '80s was a time like no other for pop culture. It was also when Oakley created its one-of-a-kind unisex Frogskins sunglasses, which Oakley has now resurrected, giving you a chance to own a piece of history. These are unisex non-polarized sunglasses.

A25-7063





#### ANTWERP DIAMOND DREAM NECKLACE.

Antwerp Silver's Dream Necklace is beautiful and classically elegant. The brilliant-cut, sparking 8-carat cubic zirconia (11mm diameter) is set in a sterling-silver 4-prong setting, and it's suspended from a 16" sterling silver chain.

A25-7064



#### REPLOGLE HUDSON 12" ANTIQUE GLOBE.

The Hudson globe from National Geographic Globes is a dynamic desktop accessory that offers the most up-to-date National Geographic cartography in a classic blue globe.

A25-7065



#### COSTA CUT COCONUT FADE POLARIZED SUNGLASSES.

Costa's Cut Coconut Fade sunglasses are the perfect companion for exploring the shoreline. The co-injected TR90 nylon frames are flexible but durable, with integral hinges that are flexible and corrosion-resistant. Frame width: 128.5mm; Bridge width: 10mm; Lens: 60.4mm x 40mm.

A25-7066



#### MVMt MEN'S CHRONO TAN LEATHER STRAP WATCH WITH BLUE DIAL.

This men's Chrono watch face has silver-tone subdials that show hours, minutes and seconds; hour dots along the outer dial rim; a silver-tone stainless-steel bezel and case; and a hardened mineral crystal dial window.

Case size: 45mm.

A25-7067



#### AMERICAN FLAG ON WOOD PALLET.

Embrace your patriotic spirit with this American flag image printed on a 24"-x-32" wood pallet made from 1"-x-4" weather-treated wooden planks. The artwork can stand on its own or be hung with the included wire hanger — inside or outside.

A25-7069



#### BLUE TOPAZ EARRINGS AND NECKLACE SET.

The 9x7mm blue topaz in the pendant is surrounded by a halo of white topaz for added brilliance. The 8x6mm blue topaz in the earrings are surrounded by genuine white topaz for added sparkle.

A25-7070



#### HARTMANN LUXE II DUFFEL BAG.

Travel back to a more sophisticated time with the Luxe II duffel from Hartmann in natural tan. Part of the Hartman Luxe collection, this weekend duffel features the distinctive elegant Hartmann polyester fabric with classic trim and ample room to stow your belongings for a relaxing getaway. The SmartSleeve slides over upright handles for easy mobility. Measures 20" x 10" x 11.5".

A25-7068





**GEOFFREY BEENE ROLLING GARMENT BAG.**

Geoffrey Beene's black rolling garment carrier is constructed of 1200 polyester and features an outside pocket, telescopic handle, inline skate wheel and multi-pocketed interior. Measures 22" x 22" x 7.5".  
A25-7071



**TUMI JUST IN CASE TOTE.**

Tumi offers timeless and practical solutions for your ever-changing life and commute. This nylon carryall features timeless style that's perfectly practical, and it packs into a small zipper pouch. Roomy, easy to stash and perfect for trips across town or around the world.  
A25-7074



**FANTOM M WALLET.**

The Fantom M wallet is a MagSafe-equipped minimalist wallet with a patented fanning mechanism and included MagSafe Sticker that allows the user to magnetically attach the wallet to the back of any phone that's not MagSafe-compatible. The wallet is extra slim, holds 4-7 cards and is has RFID-blocking tech.  
A25-7072



**LACOSTE WOMEN'S L.12.12. GO BLACK SILICONE STRAP WATCH.**

This Lacoste L.12.12 GO women's watch elevates the timeless Lacoste timepiece with its sleek, chic look. It has a 36mm black aluminum case, black dial with crystals, black silicone strap with tongue buckle, quartz movement and mineral crystal.  
A25-7075



**DIAMOND CROSS NECKLACE.**

This elegant diamond cross necklace is a beautiful way to show one's faith. It's crafted from sterling silver with a classic cross adorned with sparkling diamonds.  
A25-7076



**MICHAEL KORS WOMEN'S DOUBLE LAYER TENNIS BRACELET.**

This silver double-layer tennis bracelet from Michael Kors is the perfect bracelet for a night out. Crafted from elevated brass plated in platinum, it features cubic zirconia paired with a simple curb chain.  
A25-7073



**CHAMPS GALA COLLECTION LEATHER BAG.**

Made with a stylish silhouette from the Gala Collection, this Champs leather double-zip shoulder bag features two top zipper closures for additional security and space, so you can carry everything you need. Measures 3.5" x 7.5" x 9.5".  
A25-7077



**PARIKHS ROUND LAB GROWN DIAMOND PENDANT WITH CHAIN IN 14K ROSE GOLD.**

Simple, elegant and dazzling, this round lab-grown diamond pendant from Parikhs will be the only necklace you ever need. The diamond is .07 carats, with EF color and VS2 clarity, hanging from a 14k rose gold chain. A25-7078



**HOWARD MILLER JH GOULD & CO. III WALL CLOCK.**

The popular Moment in Time dial on this JH Gould & Co. III wall clock is elegantly framed in an antique brass bezel while a decorative antique brass pendulum swings below. Measures 16" x 16" x 4". A25-7079



**HOWARD MILLER ROSEWOOD DESK SET.**

This rosewood desk set from Howard Miller includes a round clock, two polished brass pens that are compatible with Cross refills and a self-adhesive brass plate for personalization. The clock has a white dial and polished brass-finished waterfall bezel and glass crystal. Measures 6" x 11" x 5". A25-7080



**TIMBERLAND MEN'S CARRIGAN COLLECTION WATCH.**

This men's watch from Timberland's Carrigan collection features a silver-tone 44mm case, black dial accented with a date window at 3:00, numeral black bezel and wheat-colored genuine leather strap. This is a watch that you'll want to wear every day! A25-7081



**DOONEY & BOURKE PEBBLE GRAIN LARGE WRISTLET.**

Dooney & Bourke's chic, pebble-grain wristlet features include six inside card slots, one inside zip pocket, one inside zip pocket, a canvas-lined interior, detachable wrist strap and zipper closure. Measures .5" x 6" x 9.5". A25-7083



**MICHAEL KORS EMPIRE WOMEN'S SUNGLASSES - ROSE GOLD.**

These Empire Square 2 sunglasses from Michael Kors are bold and fun. They have a multicolored metal frame, brown and pink gradient Polyamide lenses and come with a gift box, case and cleaning cloth. They measure 56mm eye size. A25-7084



**CHAMPS THE WEEKENDER DUFFEL BAG WITH USB PORT.**

The Champs smart duffel bag with USB charging port is the perfect travel accessory for a weekend getaway. Features include adjustable shoulder straps, easy-carry top handles, a front zipper pocket, a fully lined interior with a shoe pocket and handy key chain. It's made of water-resistant nylon and measures 7" x 12" x 21". A25-7082



**HUMAN  
RESOURCES**

# **20 Year Service Awards**





**NAMBE BRAID SERVING BOARD  
WITH DIPPING DISH.**

The bread board with dipping dish by Nambe is perfect for serving everything from herbed oils and tapenades to cheese spreads and roasted peppers. Ideal for serving and slicing, the rich wood base contrasts with the braided handle for a timeless piece that makes a statement.

Measures 18.9" x 2.36" x 9.06".  
A25-8001



**"LOW TIDE SUNRISE-SAN FRANCISCO" BY  
SCOTT BARLOW ON ACRYLIC.**

"Low Tide Sunrise-San Francisco" is a stunning piece of photography by artist Scott Barlow. Capturing the breathtaking beauty of the Oakland Bay Bridge at sunrise, this piece is a must-have for anyone who loves San Francisco.

Measures 16" x 24".  
A25-8002



**FRESHWATER PEARL RECTANGLE PENDANT NECKLACE.**

This stunning necklace from Genevive showcases a gold-plated, irregularly shaped rectangle pendant with a freshwater pearl in the left corner. The necklace is crafted in sterling silver and secured with a spring-ring closure, with a 2" extender.

A25-8003



**HONEY-CAN-DO WALNUT ENTRYWAY SHOE STORAGE BENCH.**

Easily store your shoes in your entryway with this two-tier shoe bench from Honey-Can-Do. It has a slatted shelf on the bottom that helps with airflow and decreased odors, with open-top storage that keeps items out of site. The bench has a walnut color finish with black piping. Measures 35.43" x 18" x 38".

A25-8004



**MVMT WOMEN'S CORONADA  
CASHMERE TAUPE CERAMIC WATCH.**

Elegant and chic, MVMT's women's Coronada watch features a bracelet in cashmere taupe ceramic, a taupe dial with carnation gold hour markers and three hands, a carnation gold MVMT logo at the 12:00 position and a taupe 36mm case and bezel. This watch has quartz movement and a hardened mineral-crystal dial window. Water resistant to 30M.

A25-8005



**COACH WOMEN'S  
NON-POLARIZED SUNGLASSES.**

These Coach women's sunglasses have a durable, lightweight and corrosion-resistant metal frame. The full-rim design provides extra coverage around the lens and can accommodate stronger prescriptions. Size 56.

A25-8006



**CALVIN KLEIN REYNA  
LARGE TOTE - CARAMEL COMBO.**

The Reyna large tote in caramel from Calvin Klein is designed with 11" shoulder straps, a magnetic snap closure, silver-tone exterior hardware, interior zip pocket and two slip pockets. Measures 12.25" x 6.25" x 14".

A25-8007



#### DIAMOND EARRINGS AND NECKLACE SET.

Exuding old Hollywood glamour with a contemporary twist on the classic doorknocker silhouette, these diamond earrings and necklace are crafted of sterling silver with a yellow-gold overlay and are unique yet classic. The earrings and pendant necklace are accented by .06twt round diamond. The pendant is suspended from an 18" cable chain.

A25-8008



#### SEIKO MEN'S ESSENTIAL TWO-TONE WATCH WITH WHITE DIAL.

The Essentials men's watch from Seiko has a classic style that's perfect for everyday wear with a touch of elegance. It has a two-tone bracelet and case, white dial and is water resistant to 100 feet.

A25-8011



#### "TREE OF FALL" BY HAL HALLI FRAMED CANVAS.

"Tree of Fall" by Hal Halli is a landscape piece featuring a striking tree in the foreground, beautifully rendered in sepia tone. The surreal background adds an ethereal quality to the piece, making it a true standout. The image is printed on 100% canvas and securely mounted on a backing board with a beautiful frame.

Measures 16" x 24".

A25-8013



#### ORREFORS SQUEEZE VASE IN SMOKEY BROWN TULIP.

The billowy shape of this Squeeze vase from Orrefors looks different from different angles, thanks to being "squeezed" together by hand in two places after the vase (or bowl) is blown and while it's still hot. These squeezes form a cross inside the vase that holds the flowers in place.

A25-8009



#### DIAMOND CIRCLE EARRINGS.

You can't go wrong with these stunning diamond earrings, whether you're wearing them with jeans or a cocktail dress.

They feature double circles with .10twt diamonds set in sterling silver with yellow gold plating. Perfect for everyday looks!

A25-8010



#### HOWARD MILLER ATHENS CLOCK.

The Athens mantel clock from Howard Miller is made of brushed, solid brass with polished edges and a beveled glass center panel. The dial sits beneath a glass crystal, and four solid brass reeded columns feature turned column caps.

Measures 8" x 9" x 3".

A25-8014



#### ADVENTURER MESSENGER.

The Adventurer Messenger bag from Latico Leathers has a single compartment with easy-access push-lock closures under the front false buckles, two open pockets under the flap, and a full-length back pocket with snap closure. It's made in Columbia with 100% buttery soft top-grain leather. Measures 13" x 4" x 14".

A25-8012



**RICARDO SKYWAY NIMBUS 4.0 CARRY ON.**

The sturdy polycarbonate shell of this Skyway Nimbus 4.0 carry-on from Ricardo features a scratch-resistant finish, custom multi-directional dual-wheel system, a spacious main packing compartment, a secondary packing compartment, zip-closed divider and door panel mesh pocket. The carry-on measures 19.7" x 14" x 9.5".

A25-8015



**NAMBE BUTTERFLY BOWL.**

Among Nambe's earliest designs, the Butterfly Bowl celebrates form and function. Its elongated sides gracefully reach upward like wings to create its simple, elegant curves, and its temperature-retaining properties make it ideal for serving warm or cold dishes. Measures 7.75" x 4.02" x 9.25".

A25-8018



**PARIKHS 8.26 CARAT AQUAMARINE EARRINGS IN 18K WHITE GOLD OVER STERLING SILVER.**

These dangling earrings from Parikhs make a real statement! They feature 8.26 carats of aquamarine in 18k white gold over 925 sterling silver. One of a kind!

A25-8016



**CITIZEN MEN'S STAINLESS STEEL WATCH.**

This Eco-Drive men's watch from Citizen Watch will be your new favorite timepiece. It features a silver-tone stainless-steel bracelet and 42mm case with a white dial. The watch is water resistant to 50M.

A25-8019



**MAUI JIM MEN'S HEMA SUNGLASSES - WHITE/BLUE HAWAII.**

These Hema sunglasses from Maui Jim feature MauiPure LT, their thinnest and most lightweight lens material that delivers light-as-a-feather comfort that feels barely there, plus impact and scratch resistance.

A25-8020



**PARIKHS 21.42 CARAT BLUE TOPAZ BRACELET IN 18K WHITE GOLD OVER STERLING SILVER.**

This blue topaz bracelet from Parikhs is a sparkling and delicate piece for any wrist. It is made of 18k white gold over 925 sterling silver, set with .42 carats of blue topaz. It measures 7.5".

A25-8017



**TUMI ALPHA 3 SPLIT TRAVEL KIT.**

Versatile and functional, this compact Alpha 3 Split Travel Kit from Tumi holds all your essentials, whether you're on vacation or heading to the gym. The interior features three zip pockets, all with clear windows, and the carry handle unsnaps so you can attach it to a towel bar. Measures 8.5" x 3.5" x 5.5".

A25-8021



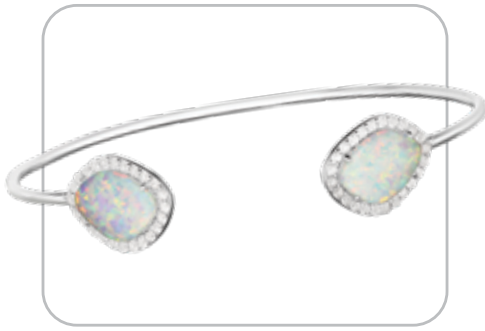

#### OPAL CUFF BRACELET.

This pretty opal cuff has a deco design with a contemporary twist: genuine, organic-shaped opal slices that are bordered by prong-set white sapphires on a sterling-silver cuff bracelet. The cuff is made of sterling silver with two 12x10mm genuine opal slices encased in white sapphire accents.

A25-8022



#### ORREFORS SMALL GLACIAL VASE.

The small Glacial vase from Orrefors is made of thick, crystal-clear glass inspired by the edges of an iceberg as it rises to the surface. The object delivers elegance to any home as a decorative piece.

Measures 4.76" x 7.52" x 4.76".

A25-8023



#### BULOVA EMPIRE TABLETOP PENDULUM CLOCK.

The Empire tabletop pendulum clock from Bulova Clocks features a solid hardwood case, espresso finish, beveled glass front, metal dial and crystalline revolving pendulum. Requires 2 AA batteries.

Measures 11.5" x 9" x 5.5"

A25-8024



#### NAUTICA MEN'S SILVER BRACELET WATCH WITH BLACK DIAL.

Nautica's men's watch has a brushed/polished stainless-steel case with a ratcheting unidirectional top bezel, a stainless-steel bracelet with textured outer links and a black textured dial with chronograph subdials and date window at 4:00. Water resistant to 330 feet.

A25-8025



#### CHAMPS GALA COLLECTION LEATHER CLUTCH.

A stylish silhouette from the Gala Collection, this Champs leather clutch shoulder bag has a magnetic snap closure to secure your items. The interior features a slip and zipper pocket with a gusset center divider for the ultimate convenience.

Measures 4" x 7.25" x 8.5".

A25-8027



#### ANTWERP MEN'S STERLING SILVER RECTANGULAR STYLE CUFF LINKS.

Antwerp Silver's men's sterling-silver rectangular cufflinks are the ultimate in simple understated elegance. These classic cufflinks have a bright polished finish and will put the perfect finishing touch on any dress shirt.

A25-8028



#### GEOFFREY BEENE EMBOSSED LUGGAGE SET.

The Geoffrey Beene embossed snakeskin 2-piece luggage set in black with black trim comes with a 20" expandable vertical carry-on and 16" deluxe travel tote. The carry-on has a hardside embossed snakeskin shell, telescopic handle, deluxe helicopter wheels, fully lined interior and expandable storage. The 16" tote has a top-zip closure, long loop carry handles and fully lined interior.

A25-8026



**MILWAUKEE 150-FOOT LASER  
DISTANCE METER.**

Designed to provide easy measurement from all orientations, the Milwaukee 150ft. laser distance meter has a 2" color screen that offers visibility in low light, 150-foot laser distance and versatile measurement functions to subtract values and calculate linear distance area and volume.  
A25-8029



**OXO 12-PIECE POP CONTAINER SET WITH STAINLESS STEEL LIDS.**

Step up your pantry and store dry foods such as cereal, flour, grains and more with this 12-piece POP container set from OXO. They feature sleek, stainless-steel lids and BPA-free construction. The set includes two 0.2qt. containers, a 0.4qt. container, 0.4qt. slim rectangle container, 0.6qt. container, 1.1qt. container and 1.2qt. container.  
A25-8032



**WORX 120V TRIVAC  
BLOWER/VACUUM/MULCHER.**

This 120V electric tri-vac (blower/vacuum/mulcher) from Worx features speeds over 210mph, a 2-stage mulching system that cuts leaves up to 1/10 of their original size, a compact and lightweight design, and 350 cubic feet of airflow generated per minute.  
A25-8030



**CARSON RED PLANET SERIES  
NEWTONIAN REFLECTOR TELESCOPE.**

The Red Planet Series Newtonian Reflector telescope from Carson comes with a smartphone adapter so you can take pictures or video of the night sky through the telescope and share them with friends and family. The telescope's large 76mm-diameter reflecting mirror captures plenty of light for crisp, bright images and startling detail. Features a U-mount with slow-motion controls and 10x30mm finder scope.  
A25-8033



**ID3 BLACK SAMURAI  
3-PIECE ULTIMATE KNIFE SET.**

Cuisinepro's set of ID3 black Samurai knives is crafted from the finest Japanese steel, featuring a unique matte black ceramic coating that is stain-resistant, immune to acidic foods and includes an antibacterial layer. The set includes a 5" Santoku knife, 7" Santoku knife and 6.5" cleaver knife.  
A25-8034



**NATIVE UNION SNAP MAGNETIC  
3-IN-1 WIRELESS CHARGER.**

The Snap charger from Native Union offers multi-device wireless charging: the 7.5W magnetic wireless stand is perfect for iPhones—in landscape or portrait—and the 5W wireless tray powers AirPods or Apple Watch. Measures 5.39" x 6.3" x 3.54".  
A25-8031



**BLACKSTONE ORIGINAL  
17" TABLETOP GRIDDLE.**

Blackstone's original 17" tabletop griddle lets you cook a variety of dishes through the day thanks to the versatile nature of this flat-top grill, from breakfast foods and stir fry to smash burgers, you'll love cooking anything on this Blackstone griddle.  
A25-8035





**THE SHOP-VAC 12-GALLON 5.5 PHP WET/ DRY UTILITY VACUUM.**

The Shop-Vac 12-gallon 5.5 peak HP wet/dry utility vacuum features the SVX2 motor technology, which has more power and longer motor life compared to the standard motor. Includes a 12' power cord, 8' x 2.5" locking hose, 14" floor nozzle, crevice tool, gulper nozzle, extension wands and foam filter.

A25-8036



**COMMERCIAL CHEF HIGH POWER BLENDER.**

Commercial Chef combines power and simplicity with this high-power blender.

The powerful 1200-watt motor has durable steel housing and brushed steel accents, and the blender comes with a BPA-free 1.5L Tritan plastic jar with 2oz. measuring cup lid.

A25-8039



**FIRESENSE LEVENDALE SQUARE WOOD BURNING FIRE PIT.**

Add style and function to your patio with the Levendale square fire pit from FireSense. It has a 22.5" black steel fire box with 4"-deep bowl and a paver design rim with a brushed bronze finish and decorative mission-style base. Measures 31.75" x 31.75" x 13.75".

A25-8041



**DEWALT 18 GAUGE 2" BRAD NAILER KIT.**

The 18-gauge, 2" brad nailer kit from DeWalt has a long-lasting maintenance-free motor, tool-free depth-of-drive adjustment with detents, drives 18-gauge nails from 5/8" to 2" and features a magnesium body, adjustable belt hook and removable non-marring nose tip with on-tool storage.

A25-8037



**BELL+HOWELL 10.1" SMART DIGITAL PHOTO FRAME.**

With the Bell+Howell 10.1" 16:9 HD Touchscreen smart photo frame and integrated Frameo app, you can receive photos and videos of family and friends on your frame from anywhere in the world.

A25-8038



**CARAWAY 1.75-QUART NONSTICK CERAMIC SAUCEPAN.**

The super-slick nonstick coating of this 1.75qt. Iconics nonstick saucepan from Caraway requires less oil or butter for cooking and supports minimal scrubbing for a spotless clean.

A25-8042



**DEWALT 12V MAX LITHIUM ION 1/4" SCREWDRIVER KIT.**

Weighing just 2.2lbs, DeWalt's new 12-volt MAX screwdriver is compact and lightweight, allowing contractors to easily access tight areas for jobsite versatility. Three LED lights eliminate shadows on work surfaces and provide improved visibility to ensure better accuracy, compared to existing products on the market.

A25-8040





**CAMELBAK H.A.W.G. COMMUTE 30 BACKPACK.**

The Camelbak H.A.W.G. Commute 30 backpack is a roomy pack that comfortably carries the tools of your trade. The clam-shell design opens to reveal 30 liters of storage, a laptop compartment with a weatherproof sleeve, external pockets for hydration and safety-conscious details like a bike light loop and 360-degree reflexivity.

A25-8043



**INMOTION COMPACT STRIDER.**

Stamina's InMotion E1000 compact strider is an incredibly compact, portable and reliable exercise tool that will help you tone your hips, butt, thighs and legs — plus it's low-impact, so it's easier on leg joints than running. The electronic monitor displays strides, calories and other stats, while the non-slip pedals hold feet in place. Weight capacity: 250lb.

Measures 24.5" x 17" x 11.38".

A25-8046



**BUSHNELL 10X42MM PRIME BINOCULARS.**

Bushnell's Prime binoculars provide rich features with fully multi-coated optics, 10x magnification with 42mm objective lens diameter, BAK4 prisms that increase brightness and an EXO barrier lens-coating that shakes off water, dust and debris.

A25-8044



**BISSELL CROSSWAVE CORDLESS WET/DRY VACUUM.**

Vacuum and wash hard floors simultaneously with the CrossWave cordless wet/dry vacuum from Bissell. It features quiet and powerful cleaning without the cord; it's great for wood, tile, linoleum, laminate and hard-sealed floors; and it automatically dispenses cleaning solution with high and low modes.

A25-8047



**CLEVELAND HUNTINGTON BEACH SOFT 11 PUTTER (RIGHT HANDED).**

The Huntington Beach Soft 11 putter delivers two stability wings to help you frame the ball for improved consistency and accuracy on the greens. It has a precision-milled face, single bend hosel, face balance and RH.

A25-8048



**HYPERICE GO 2 PERCUSSION MASSAGER.**

The Hypervolt Go 2 percussion massager has a sophisticated design that looks good and feels good. It's built to last, with high-quality materials, intuitive ergonomics, a 40w brushless motor, three-hour battery life and a lightweight, versatile and sleek design for relief on the go.

A25-8045



**SONY ULT FIELD 1 BLUETOOTH SPEAKER.**

These ULT Field 1 Bluetooth wireless speakers from Sony feature low-end frequencies that support exceptional booming bass, ULT Power Sound button to enhance bass, a sound diffusion processor that expands sound in any space with DSP technology, up to 12 hours of battery life and a multi-way strap that makes it easy to take anywhere.

A25-8049



**SOLOCAM SOLAR WIRELESS OUTDOOR CAMERA.**

The Eufy SoloCam outdoor camera has an integrated solar panel that keeps the battery full, with three hours of light to keep it running, plus two-way audio, 135-degree field of view and integrated 8GB EMMC local storage.

A25-8050



**MIKASA ITALIAN COUNTRYSIDE 16-PIECE DINNERWARE SET.**

This 16pc. Italian Countryside dinnerware set from Mikasa is detailed with fluted bands and column-like detailing. It reflects design from classical Italian architecture and makes a classically stylish statement for casual dining, expertly crafted from durable porcelain.

A25-8051



**CAPRESSO PUMP ESPRESSO AND CAPPUCCINO MACHINE.**

Capresso's Pump Espresso & Cappuccino Maker features a dual-function stainless-steel filter with a patented design, 15-bar pump providing optimal pressure for high-pressure brewed espresso, removable 46oz. water container and unlimited steam output for perfectly frothed or steamed milk.

A25-8052



**J.A. HENCKELS SOLUTION 18-PIECE KNIFE BLOCK SET.**

The Henckels International Solution 18pc. Knife Set includes a 4" paring knife, 5" serrated utility knife, 5.5" prep knife, 7" hollow-edge santoku knife, 8" carving knife, 8" bread knife, 8" chef's knife, 9" sharpening steel, kitchen shears, eight 4.5" steak knives and a hardwood block.

A25-8053



**MINOLTA 1080P FULL HD NIGHT VISION WIFI CAMCORDER.**

Minolta's 1080p night-vision camcorder captures videos and pictures, day and night, with high-end features like 24MP resolution, 1080p HD video resolution, 18x digital zoom and image stabilization that provide superb images.

A25-8055



**NAMBE RIPPLE SALAD BOWL WITH SERVERS.**

The smooth rise and fall of Nambe's Ripple salad bowl's organic shape mimics the ripple of the tide as its sides extend to create a deep, oval well to toss a salad. Measures 15.5" x 6" x 12".

A25-8056



**BONDI WICKER OUTDOOR ARMCHAIR.**

Bondi wicker chairs are a go-to for comfort and casual entertaining. The all-weather wicker construction requires low maintenance, and this chair comes with a comfortable khaki seat cushion with launder-compatible covers and an attractive mocha finish that looks great in any patio setting. Measures 26" x 28" x 29".

A25-8054





**NATALIA DOUBLE OLD FASHIONED GLASSES - SET OF 4.**

Etched Italian glass and a noteworthy, rounded shape make the Natalia Double Old-Fashioned glasses an elegant choice for your next soirée. This is a lovely set of four glasses.  
A25-8057



**GEOFFREY BEENE PUFFER HARD SIDE 2-PIECE LUGGAGE SET.**

This 2-piece luggage set from Geoffrey Beene includes a 20" hardside expandable vertical carry-on and 15" puffy quilted carry-all. Carry-on: 15" x 21.5" x 9".  
A25-8058



**JULIE VOS CATALINA EARRINGS.**

Step into a world of enchantment with these Catalina earrings from Julie Vos, a captivating fusion of elegance and allure inspired by the vibrant hues of the Mediterranean. Stacked squares, with a lightly hammered top above a cushion-shaped gemstone form a mesmerizing silhouette.  
A25-8059



**HOWARD MILLER ADELAIDE MANTEL CLOCK.**

The ornate Adelaide chiming mantel clock from Howard Miller features a sculpted wrought-iron frame with a decorative cast crown, antique warm gray finish and Windsor cherry-finished base. Beneath a convex glass crystal, the antique-finished serpentine hands are complemented by the aged dial and black Roman numerals. Quartz movement requires three AA batteries (not included). Measures 13" x 20" x 6".  
A25-8060



**JOHN MEDEIROS OPALAS DO MAR GOLD FINISH SINGLE STRAND BRACELET.**

This beautiful Opala do Mar bracelet from John Medeiros features a gold-finish single-strand chain with a diamond-shaped opal and cubic zirconia accents. Measures 7" with adjustable options.  
A25-8062



**COACH MEN'S ELLIOT TWO-TONE STAINLESS STEEL WATCH.**

This men's Elliot watch from Coach is a true design classic for workdays and weekends. Characterized with clean lines and a modern minimalist sensibility, it features a two-tone stainless-steel bracelet, bezel and 40mm case; a silver dial with Arabic numerals and two gold-tone hands; signature Coach "C" logo at 3:00; and push-button deployant closure. Water-resistant to 30M.  
A25-8061



**SUBURBAN TOTE - LARGE.**

The elegant, Suburban tote/weekender from Latico Leathers is ideal for your commute or vacation. It's made of 100% soft, top-grain natural leather and has a generous, fully lined interior with multiple pockets; a firm, flat bottom; and an open pocket in front. Measures 15" x 7.5" x 17".  
A25-8063





**BELLE ETOILE CORONATA  
NECKLACE IN PLATINUM PLATING  
OVER 925 STERLING SILVER.**

This Belle Etoile necklace from Samuel B. resembles a circle of two flowing and intertwined ribbons: one black and one white. The coronate necklace is set in platinum plating over 925 sterling silver.  
A25-8064



**MVMT MEN'S CHRONO GUNMETAL ION-  
PLATED WATCH.**

This men's Chrono watch from MVMT features a gunmetal ion-plated stainless-steel bracelet, bezel and 45mm case; gunmetal chronograph dial with three gold-tone hands; signature gold-tone MVMT logo at 12:00; three subdials with gold hands that show hours minutes and seconds; day of the month window; and gold-tone hour dots along the outer dial rim. Water-resistant to 50M.  
A25-8067



**KATE SPADE ANNORA POLARIZED  
SUNGLASSES.**

Kate Spade is known for the ability to blend sophisticated pieces with whimsical detailing. They feature polarized lenses for less glare and give extra protection to your eyes. The black frames have a striking white detail on the temple and arms that evoke images of Jackie O. The classic combination is vintage remixed with modern style.  
A25-8069



**MIKASA HARMONY 45-PIECE  
18/10 STAINLESS STEEL FLATWARE SET.**

The Harmony flatware set from Mikasa includes 8 dinner forks, 8 salad forks, 8 dinner knives, 8 dinner spoons, 8 teaspoons, tablespoon, pierced tablespoon, cold meat fork, butter knife and sugar spoon.  
A25-8065



**SAMUEL B. BLACK SPINEL PAVE  
BIRTHSTONE NECKLACE.**

Make a unique statement with this lovely, ornate pave birthstone pendant from Samuel B., crafted with black spinel, 18k gold and sterling silver. Made in Indonesia.  
A25-8070



**ANTWERP DOUBLE LEG HUGGIE EARRINGS.**

Antwerp Silver's "Double Leg" huggie-style earrings are made of sterling silver with 80 round cubic zirconia weighing about 8 carats. The earrings are in a prong setting and perfect for everyday sparkle or a glamorous night out.  
A25-8066



**DEAN DAVIDSON ETHOS BLACK ONYX BRACELET.**

One metal sphere is contrasted by a string of celestial black onyx gemstones in this striking Ethos bracelet from Dean Davidson. Easy to wear, this stackable design stretches to fit most wrists. Measures 2" in circumference. Store the jewelry in the DD pouch for added protection.  
A25-8068



**CALVIN KLEIN MEN'S QUARTZ BLACK ION-PLATED STAINLESS STEEL WATCH.**

This handsome men's quartz watch from Calvin Klein features a black ion-plated stainless-steel bracelet and 43mm case, black dial with hour markers and three hands, day of the month window by the 3:00 position, minute markers along the outer dial rim and black ion-plated stainless-steel bezel. Water-resistant to 30 meters.

A25-8071



**REPROGLE MIKADO GLOBE.**

Advanced technologies led to the creation of the award-winning design of Replogle's Mikado globe. The detailed graphite oceans are enhanced by rich silver land colors, and the artistic stainless-steel base finishes this beautiful globe. Measures 12" x 16" x 12".

A25-8072



**ORREFORS SMALL SQUEEZE VASE BLUE.**

The Squeeze small blue vase is stylish, with a sensual movement and modern look. It's beautiful with and without flowers, with a sculptural and functional form with concave impressions from two directions. Designed by Lena Bergstrom, handmade and mouth-blown in Poland. Measures 4.72" x 9.055".

A25-8073



**AMERICAN TOURISTER 4-PIECE FIELDBROOK XLT NESTED LUGGAGE SET.**

This four-piece Fieldbrook XLT nested luggage set will have your whole family traveling in style. The push-button handle locks when fully extended and there are top and side carry handles for convenient lifting plus multiple interior and exterior pockets. The boarding bag measures 10" x 15" x 6.5," the wheeled duffel measures 11.5" x 23" x 12", the upright measures 21" x 14" x 7" and the larger upright measures 25" x 16.5" x 8".

A25-8074



**POLO RALPH LAUREN STERLING SILVER ROPE LINK BRACELET.**

Small, round sterling-silver links joined with oblong rope links create Polo Ralph Lauren's bracelet, which you can wear by itself or stacked to fit your style. It measures 7" and features a round charm with signature RLL logo.

A25-8076



**HONEY-CAN-DO 2-TIER ROLLING BAR AND SERVING CART.**

This multipurpose, two-tier bar cart will be the life of any party, with a stylish design that easily moves from room to room. It doubles as a coffee or snack cart and features two roomy faux marble shelves with side rails on both shelves that keep glasses, bottles and more, as well as durable and lockable rubber casters for easy maneuverability.

Measures 24" x 15.9" x 34".

A25-8075



**RALPH LAUREN ADAIR 20 MEDIUM CROSSBODY.**

Crafted with supple full-grain leather with a modern chain strap, this medium Adair 20 crossbody from Ralph Lauren combines the convenience of a crossbody bag with the essential storage of a wallet. Measures 5" x 8" x 1.25".

A25-8077



**SWAROVSKI STILLA BANGLE BRACELET.**

Enjoy two styles in one with this fascinating Stilla bangle, featuring a rhodium-plated design with a solid band embellished with clear crystals and a clear stone at the center. The soft chain holds a rectangular-shaped Swarovski cubic zirconia in blue. Length: 16.5cm.

A25-8078



**"END OF THE DAY" BY JEFF BOUTIN.**

This landscape painting captures the beauty of a field and forest, with each brushstroke capturing the intricate details of the trees and foliage. The expressive style adds a dreamy quality to the piece, making it the perfect addition to any living space. Measures 21" x 21".

A25-8079



**HOWARD MILLER REDFORD MANTEL CLOCK.**

This mantle clock from Howard Miller has Rosette supports on its base and polished brass-finished feet. The aged dial features black Arabic numerals, black serpentine hands and a convex glass crystal. The clock plays Westminster chimes on the hour and features volume control and automatic night-time chime shut-off. Three AA batteries required. Measures 10" x 6" x 10".

A25-8080



**HOWARD MILLER BERGEN CLOCK.**

The contemporary Bergen wall clock from Howard Miller features a merlot cherry finish that compliments the brushed nickel-finish pendulum, bezel and side bars. The crisp white dial features black bar hour markers, black hour and minute hands and glass crystal. The Quartz movement requires two AA batteries. Measures 38" x 16" x 5".

A25-8081



**HOBO SABLE CLUTCH - BRONZE.**

This Hobo icon and best seller, Sable is a circular-handle clutch made for grab-and-go moments. Crafted in smooth, durable patent leather finished with a high-gloss shine and a polished, highly resistant surface. It has a zip closure, interior with a bill slot and 6 credit card slots, and a solid leather wrist strap.

Measures 10" x 0.5" x 6".

A25-8083



**RAY-BAN JACKIE OHH II WOMEN'S NON-POLARIZED SUNGLASSES.**

These Ray-Ban Jackie Ohh women's non-polarized sunglasses are a bold, distinct, modernized version of the classic, feminine shape.

A25-8084



**POLO RALPH LAUREN NYLON MEDIUM KEATON TOTE - CLAY.**

Carry this spacious nylon tote when you're running errands or heading to the office. With the signature metal Lauren Ralph Lauren logo at the front and faux leather handles, this medium tote will keep you looking polished throughout the day. It features a top zip closure and interior slip pocket. Measures 15" x 5.5" x 10.5".

A25-8082





**HUMAN  
RESOURCES**

# **25 Year Service Awards**



**PANDORA BEADS & PAVE BRACELET - 7.5".**

When you want to wear chunky and edgy beads with an elegant twist, this Pandora rose Beads & Pave bracelet is a perfect choice. It features a fully beaded chain with one large pave-set bead and barrel clasp, and it's designed to be worn alone or stacked with other bracelets in a range of metal finishes. Size 7.5.

A25-9001



**ORREFORS TALL SQUEEZE VASE SMOKEY BROWN.**

The billowy shape of this tall Squeeze vase from Orrefors looks different from different angles, thanks to being "squeezed" together by hand in two places after the vase (or bowl) is blown and while it's still hot. These squeezes form a cross inside the vase that holds the flowers in place.

Measures 5.71" x 13.39".

A25-9002



**BELLE ETOILE BEE GARDEN EARRINGS.**

Walk through a beautiful garden with Italian enamel bees that happily pollinate colorful flowers set with platinum-plated sterling silver and accent stones in these earrings from Belle Etoile.

A25-9003



**RALPH LAUREN WHITNEY MEDIUM TOTE.**

Crafted with summery straw for the perfect warm-weather accessory, the Whitney medium tote from Ralph Lauren features a removable LRL bag charm for an iconic Lauren look. Measures 17.75" x 5.75" x 11.75".

A25-9004



**"OCTOBER LIGHT" BY CHARLES WHITE ON CANVAS.**

Take a walk through the autumnal woods with "October Light" by Charles White, a beautiful landscape painting that captures the essence of autumn, with warm oranges and yellows that are contrasted by vibrant greens. Measures 26" x 36".

A25-9006



**TORY BURCH WOMEN'S KIRA GOLD & BROWN LEATHER STRAP WATCH.**

Kira watches from Tory Burch wear like jewelry for an everyday look. This watch features a brown leather strap with traditional tang closure, 30mm gold-tone case and bezel, matte-white dial with gold-tone hour markers and two hands, and a rotating T logo sub-seconds dial at 6:00 and Tory Burch logo below 12:00. Water resistant to 30M.

A25-9005



**HOWARD MILLER STATESBORO MANTEL CLOCK.**

This handsome Statesboro mantel clock from Howard Miller is finished in cherry Bordeaux on select hardwoods and veneers, with decorative olive-ash burl-finished overlays on the front and gold detail on the side glass panels. Measures 14" x 13" x 9".

A25-9007



**PANDORA THE STARRY NIGHT BRACELET - 7.5".**

This simple, elegant Starry Night bracelet from Pandora features a unique openwork charm depicting the sun, moon and stars. This dazzling charm is surrounded by elegant cubic zirconia clips to add a bit of sparkle.

The moon has inspired people since the beginning of time as a symbol of beauty, and the bracelet measures 7.5".

A25-9008



**WATCHGEAR WOMEN'S SILVER SUNRAY DIAL WATCH.**

This beautiful women's timepiece from Watchgear by Tourneau will be your new go-to accessory. It features a silver-tone stainless-steel bracelet and 32mm case, a silver sunray dial with luminous markers, and quartz movement. Water resistant to 165 feet.

A25-9011



**GUCCI MEN'S BLACK SQUARE SUNGLASSES.**

These Gucci men's street rectangular sunglasses are easy to wear and have timeless House codes for the classic man. Measure 59mm (eye) / 17mm (bridge) / 145mm (temple).

A25-9013



**WATCHGEAR MEN'S SILVER SUNRAY DIAL WATCH.**

This elegant men's watch from Watchgear by Tourneau has a 45mm stainless-steel case and bracelet with a silver sunray dial and date window at 3:00. The watch is powered by Quartz movement and water-resistant to 165ft.

A25-9009



**ACADIA MESSENGER BAG.**

The Acadia full-flap messenger bag from Latico Leathers has three interior compartments: a full-length zippered pocket and two large open pockets under the front flap. Measures 12.5" x 4" x 15".

A25-9014



**JOHN MEDEIROS OPALAS DO MAR HINGED BRACELET WITH ONYX.**

This lovely, unique Opalas do Mar hinged bracelet from John Medeiros features seven onyx stones with safety catches. The piece is plated in rhodium and looks stylish whether worn alone or stacked with other bracelets.

A25-9010



**TRAVELER'S CHOICE VINEYARD 4-PIECE SOFT SIDE LUGGAGE SET.**

The Vineyard softside collection from Travelers Choice includes a 27" upright, a 20" carry-on, a 22" rolling duffel and a 15" travel tote. The bags feature a push-button locking retractable handle system, two zippered pockets and inline skate wheels for smooth rolling. The upright measures 27" x 16" x 9", the carry-on measures 20" x 13" x 7", the duffel measures 22" x 12" x 12" and the tote is 15" x 11" x 5".

A25-9012





**MVMC WOMEN'S  
CORONADA CERAMIC WATCH.**

Sleek and chic, MVMC's women's Coronada watch features a bracelet in glass black ceramic, a black dial and black 36mm case. The watch has quartz movement and a hardened mineral-crystal dial window. Water resistant to 3ATM.  
A25-9015



**GEOFFREY BEENE CARNEGIE 3-PIECE VERTICAL LUGGAGE SET.**

Geoffrey Beene's Carnegie 3-piece luggage set will handle all your packing needs. The set features three black and gray vertical suitcases: 20", 25" and 28". They feature telescopic handles, inline skate wheels, fully lined interiors and two outside pockets, and they are constructed of ripstop polyester.  
A25-9018



**CASAFINA OTTICA SET OF 6 WINE GLASSES.**

This set of 6 beautiful, stemmed water glasses is made from mouth-blown crystalline glass and is a timeless piece from Casafina's elegant Ottica collection. Use these beautiful glasses when hosting your next dinner party to impress your guests with their beautiful, sleek design.  
A25-9016



**ANTWERP STERLING SILVER DOUBLE  
OBLONG DROP LINK EARRINGS.**

These sterling-silver "Double Oblong" drop-link fashion earrings are pave-set with multiple round cubic zirconia totaling 1.5 carats. The earrings have a chain-lock design that floats on your ears and are hand-set by master craftsmen. They have a 1.75" drop.  
A25-9019



**ANTWERP MEN'S STERLING SILVER  
CURB LINK BRACELET.**

This men's sterling-silver Curb Link bracelet from Antwerp Silver is a straightforward interlinked chain with a lobster-claw clasp. The polished silver bracelet measures 8" long and 8mm wide.  
A25-9020



**ANTWERP MEN'S STERLING SILVER  
RECTANGULAR ONYX CUFF LINKS.**

Antwerp Silver's men's sterling-silver rectangular cufflinks are the ultimate in simple understated elegance. These classic cufflinks are crafted of sterling silver set with a black onyx center section. They will put the perfect finishing touch on any dress shirt!  
A25-9017



**HUGO BOSS POLARIZED SUNGLASSES.**

These Hugo Boss sunglasses are a must-have for protecting your eyes and looking great while doing it. The polarized sunglasses lenses ensure maximum comfort by blocking reflected light and greatly reducing the amount of glare.  
A25-9021



**ROUND LAB GROWN DIAMOND NECKLACE.**

Find the best of refined elegance with this 0.18ct. round lab-grown diamond pendant, a delicate treasure suspended from a chain of radiant 14k yellow gold. This necklace is a nuanced expression of enduring love and understated sophistication.

A25-9022



**RAY-BAN JACKIE OHH  
UNISEX POLARIZED SUNGLASSES.**

These Ray-Ban Jackie Ohh women's polarized sunglasses are a bold, distinct, modernized version of the classic cat's eye shape. They feature rounded corners and gradient gray and brown polarized lens with a light Havana nylon frame.

A25-9023



**FRANK LLOYD WRIGHT USONIAN I DESK GLOBE.**

The base for the Usonian I desk globe was adapted from one of several furniture designs created by Frank Lloyd Wright during his Usonian period, spanning from the late-1930s to the latter part of his career. A concept drawing for the ottoman was the source for this base design of the globe, which features a solid hardwood base and cooper-plated semi-meridian. Measures 13" x 18" x 13".

A25-9024



**BULOVA MEN'S  
CLASSIC GOLD-TONE WATCH.**

This classic, striking men's watch from Bulova has a gold-tone 40mm case and bracelet with a champagne dial. The three-hand dial has a date window and the gold-tone bracelet has a fold-over clasp with push buttons. Water-resistant to 30M.

A25-9025



**FRYE LOGAN TRAVEL DOPP.**

The Logan is an antique-inspired leather travel dopp kit in dark brown from Frye. It features a zipper closure and interior mesh zip compartment. Measures 5" x 12".

A25-9027

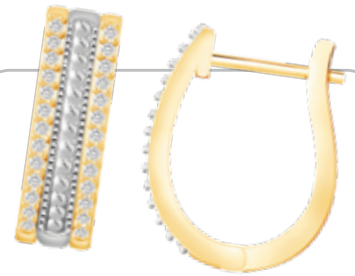

**PARIKHS ROUND LAB GROWN  
TEXTURED DIAMOND HOOP  
EARRINGS IN 18K GOLD OVER  
STERLING SILVER.**

These stunning textured hoop earrings from Parikhs feature 0.20 carats of round lab-grown diamonds (FG color, VS1-VS2 clarity) set in 18k gold plated over 925 sterling silver.

A25-9028



**MARC JACOBS THE MEDIUM TRAVELER TOTE.**

This medium canvas Traveler Tote from Marc Jacobs features a screen-printed white logo and top zipper closure, plus interior zip pocket and adjustable, removable webbing strap that measures 57" x 2". Made of cotton and measures 13" x 6" x 11".

A25-9026



**CAPRESSO CAFÉ TOUCHSCREEN ESPRESSO MACHINE.**

The Cafe TS Touchscreen espresso machine from Capresso features a 15-bar stainless-steel-lined Thermo-Block heating system, intuitive and illuminated touchscreen interface, a 50oz. removable water tank and compact design with a stainless-steel housing. Measures 11.75" x 8.75" x 10.25".  
A25-9029



**VICTROLA MONTAUK BLUETOOTH TURNTABLE.**

With its 3-speed, belt-driven turntable and included stereo speakers, the Victrola Montauk Bluetooth turntable is everything you need in a record player shelf system. It has built-in RCA out and 3.5mm aux-in, plus a removable acrylic dust cover.  
A25-9030



**MAMMOTH COOLERS CRUISER 25-QUART ROTOMOLDED COOLER - TAN.**

The Cruiser 25qt. rotomolded white cooler from Mammoth Coolers has double-walled rotomolded construction that supports 3-4-day ice retention, built-in stainless-steel hinge system, thick rubber non-skid feet and space to hold 28 cans. Measures 17.75" x 11.75" x 14" overall.  
A25-9031



**RACHAEL RAY 10-PIECE HARD ANODIZED II COOKWARE SET.**

This 10pc. set of cookware from Rachel Ray has hard-anodized construction that heats quickly and evenly, nonstick interiors, grippy handles, and tempered glass lids—and it's dishwasher safe. The set includes a 1qt. covered saucepan, 2qt. covered saucepan, 6qt. covered stockpot, 3qt. covered sauté pan, 8.5" skillet, and 10" skillet. Oven safe to 350F.  
A25-9032



**VEGA NATURAL STAIN OUTDOOR CHAIR.**

The Vega chair from Balkene Home is the perfect accent to your patio, balcony or poolside area, offering comfort and style in a mid-century design with an all-weather handwoven seat and backrest and durable acacia wood-frame construction. Measures 24" x 31" x 29".  
A25-9034



**HAMILTON BEACH SUPER CHUTE EASY CLEAN JUICE EXTRACTOR.**

The Spinfisher VI 2500 live liner spinning reel from Penn provides peace of mind with its IPX5 sealing body and spool, HT-100 carbon-fiber drag washers, and a full-metal body and side plate that keep the CNC Gear system in precise alignment under heavy loads. Reel size: 2500. Gear ratio: 6.2:1. Max drag: 15lb.  
A25-9033



**ION SPORT XL HIGH-POWER ALL-WEATHER SPEAKER.**

The Ion Sport XL high-power, all-weather Bluetooth speaker features a 2-way speaker system; 100-watt dynamic power amplifier; 8" woofer and 3" tweeter. Measures 17.75" x 14.57" x 10.91".  
A25-9035





#### **SPINFISHER LIVE LINER SPINNING REEL.**

The Spinfisher VI 2500 live liner spinning reel from Penn provides peace of mind with its IPX5 sealing body and spool, HT-100 carbon-fiber drag washers, and a full-metal body and sideplate that keep the CNC Gear system in precise alignment under heavy loads. Reel size: 2500. Gear ratio: 6:2:1. Max drag: 15lb. A25-9036



#### **BUSHNELL GOLF WINGMAN 2 GPS SPEAKER.**

This Golf Wingman 2 GPS speaker from Bushnell gives audible distance readings for 38,000+ courses worldwide. It features Bluetooth audio, integrated BITE magnetic technology, built-in USB and up to 14 hours of battery life. Pair the speaker with the Bushnell Golf app to receive additional benefits, information and data. A25-9039



#### **PORTER-CABLE 150 PSI 6-GALLON OIL-FREE PANCAKE COMPRESSOR.**

Porter Cable's 150-psi 6-gallon compressor kit offers a pancake-style tank for stability and a water drain, low-amp 120V motor that starts easily in cold weather and 2.6 SCFM @ 90 psi allows for quick compressor recovery time. It has an upgraded shroud, handle and console cover that protects vital components and makes the unit easier to carry. A25-9041



#### **COMMERCIAL CHEF 9-IN-1 CONTACT GRILL.**

The Commercial Chef 9-in-1 contact grill brings healthy, fast and enjoyable BBQ grilling indoors. A removable, dishwasher-safe oil drip tray helps collect any runoff fats, oils and grease for easy cleaning, with a large cooking surface that measures 15.25" x 8.25" when closed. A25-9037



#### **CASIOTONE 61-KEY PORTABLE KEYBOARD.**

The Casiotone ultraportable keyboard features 61 full-size keys, 60 built-in songs, built-in speakers and dance music mode so you can create and remix EDM tracks. Measures 36.6" x 10.1" x 2.9". A25-9042



#### **LE CREUSET 4.5-QUART HERITAGE DEEP COVERED STONEWARE CASSEROLE.**

This deep, 4.5qt. Heritage stoneware offers excellent heat distribution for uniform browning; the glaze is non-porous, non-reactive, scratch-resistant and resists stains; and the interior is virtually nonstick for easy cleaning. A25-9038



#### **HISENSE 32" FHD 1080P GOOGLE TV.**

This Hisense 32" A4 Series Google TV comes loaded with more technology than you might expect in a compact TV. The voice remote gives quick access to built-in Google Assistant and gives the user voice control over TV functions. The A4K includes DTS Virtual: X technology to enhance your audio experience and immerse you further into your entertainment. A25-9040



#### PICKLEBALL STARTER SET.

The Gruvn pickleball starter set includes two Gripper G16 paddles, 2 indoor balls and 2 outdoor balls, making it perfect for beginners! Gripper paddles are high-quality, mid-weight graphite pickleball paddles, with a traditional widebody paddle shape and larger surface area, and the ideal blend of power, touch and control.

A25-9043



#### 32" LED HDTV.

Supersonic's 32" LED HDTV with USB and HDMI features built-in dual tuners, 1366 x 768 resolution, digital noise reduction, 16.7M color capacity, separate bass, travel and balance controls, four sound and picture modes, sleep timer function and full-function remote control. Dimensions with stand: 29.05" x 7.48" x 19.44".

A25-9046



#### ZAVOR LUX LCD 6-QUART MULTI-COOKER.

Recommended by America's Test Kitchen, the Lux 6qt. multi-cooker from Zavor offers 10 cooking functions, 30+ programmable settings, an interactive LCD screen with assisting icons and Flex function that allows cooking flexibility.

Measures 13.78" x 12.2" x 11.42".

A25-9044



#### 58V BLOWER WITH BATTERY & CHARGER.

The Senix Blax5-M 58v Max cordless blower features a high-efficiency brushless motor with an axial fan that provides airflow of up to 520 CFS and air speed up to 129 MPH for powerful debris removal and ultra-quiet operation.

A25-9048



#### SHARK ROCKET PET PRO CORDED STICK VACUUM.

The Rocket Pet Pro is an ultra-lightweight vacuum with Shark suction and a self-cleaning brush roll that removes long hair and pet hair so there's no hair wrap, offering deep carpet cleaning and powerful pet hair pickup. The powerful LED lights reveal hidden debris.

A25-9047



#### NIKON PROSTAFF 5 10X50 BINOCULARS.

The Prostaff name from Nikon is synonymous with dependable, rugged optical tools. The new Prostaff 5 binocular line lives up to its name with multi-click, turn-and-slide rubber eyecups, long eye relief, waterproof/fog-proof performance and a lightweight and a rugged, yet sleek and comfortable body.

A25-9045



#### LODGE 3-QUART USA ENAMEL DUTCH OVEN.

Inspired by the best in American design, this bold blue 3qt. enameled Dutch oven from Lodge features stainless-steel inlaid handles and hardware on an American-made, enameled cast-iron vessel.

Oven safe to 500F.

A25-9049





**DEWALT 7-1/4" LIGHTWEIGHT CIRCULAR SAW WITH ELECTRIC BRAKE.**

DeWalt's 7 1/4" lightweight circular saw has an electric brake, depth of cut capacity of 2 9/16", ball bearing lower guard that provides long life in environments, a durable high-grade aluminum smooth base for accurate cuts and a lower guard design that improves performance.

A25-9050



**AMERICAN CHERRY REVERSIBLE CUTTING BOARD.**

You'll find yourself reaching for this handsome cutting board from John Boos whenever you have chopping to do. It's 1.5" thick and crafted of American cherry, with edge grain construction and Boos block cream finish with beeswax.

Weighs 13.5lbs.

A25-9051



**FIRESENSE STAINLESS STEEL TABLETOP PATIO HEATER.**

This Stainless-Steel Table-Top heater from FireSense is adjustable to 10,000 BTU. It features an easy, one-step Ignition Piezo igniter, stainless-steel burners and heating grid, an auto shut-off tilt valve and safety grill guard. The heater uses standard propane cylinders (not included) and is lightweight and portable.

A25-9052



**KALA CEDAR TOP MAHOGANY NYLON STRING FULL-SIZE GUITAR.**

This acoustic guitar from Kala has a cedar top with mahogany back, sides and neck; stylized rosette and slotted headstock; mother-of-pearl-style tuning machines, rosewood fingerboard, hard-tension nylon strings, 19 frets and a full classical size with gloss finish. Scale length: 25.5". Overall instrument: 39.5".

A25-9053



**24.5-QUART FRENCH DOOR AIR FRYER CONVECTION OVEN.**

This extra-large 24.5qt. capacity air fryer from Elite is perfect for family-sized meals, with dual French doors and options for fries, fish, vegetables, bake, air broil, toast and more.

Measures 14.75" x 16" x 15".

A25-9055



**1000 INSTANT / 2000 PEAK AMP JUMP STARTER.**

The CAT professional booster pack jump starter is built tough and rugged, featuring 1000 instant starting amp and 2000 peak amps of boosting power suitable for starting most 12V vehicles.

A25-9056



**GREENPAN BISTRO CONTACT GRILL & GRIDDLE.**

GreenPan's ultimate ceramic nonstick gourmet indoor grill and griddle features Thermolon Volt healthy ceramic nonstick that's diamond-infused for easy food release, with a 6-in-1 design: contact grill, contact griddle, panini press, mixed grill/grille, open grill and open griddle. The adjustable time and temperature are changed with simple control knobs, and the cover height adjusts for maximum contact. Maximum temperature up to 450F.

A25-9054





#### MARC JACOBS THE SMALL TOTE.

Marc Jacobs' small tote is a go-to carryall that's ready for anything you throw in it.

The small tote is made of luxe, natural-grain leather and features a debossed "The Tote Bag" logo, top zipper closure, interior zip pocket and removable leather strap.

Measures 10" x 5" x 8" with a 51" x 1" strap drop and 4" handle drop.

A25-9057



#### "TURTLE BEACH - OIL"

BY KELLY WADE ON ACRYLIC.

Perfect for adding a touch of island paradise to your home or office, "Turtle Beach - Oil" is a must-have piece of art, printed on ¼" acrylic art back-printed with UV-cured ink. Measures 20" x 30".

A25-9058



#### BLUE TOPAZ & DIAMOND EARRINGS AND NECKLACE SET.

Captivating blue meets dazzling diamonds meets "wow" in these stunning earrings and pendant necklace, which feature 10mm round blue topaz set in sterling silver with .01c diamond accents, totaling .03twt. The pendant is suspended from an 18" cable chain. These pieces have just the right amount of sparkle.

A25-9059



#### "SCARLET SYMPHONY" BY JEFF BOUTIN.

Experience the stunning beauty of nature with this beautiful painting, "Scarlet Symphony" by Jeff Boutin. This masterfully painted field of poppies is brought to life through the vibrant use of color and texture. The painting is printed on 100% cotton canvas and stretched over 2"-wide bars, with finished edges for a clean look.

Measures 24" x 36".

A25-9060



#### SEIKO ESSENTIAL WOMEN'S QUARTZ WATCH WITH BLUE DIAL.

The Essentials stainless-steel watch from Seiko features a thoughtfully designed case in a size and proportion that fits well on a woman's wrist. It has a contemporary minimalist design, a blue dial, Roman numeral dial, blue cabochon crown and a five-row stainless-steel bracelet for a jewelry-like feel.

A25-9061



#### JOHN MEDEIROS OPALAS DO MAR HINGED BRACELET WITH OPALS.

Intricately designed and timeless beautiful, this Opalas do Mar bracelet from John Medeiros embodies luxury, exclusivity, and modern sophistication.

A25-9062



#### KOSTA BODA LARGE CONTRAST BOWL BLUE.

This beautiful blue bowl from Kosta Boda is made using a technique called centrifuging, which creates veils of color within the glass, and vibrant glass canes are added during the process, making each product unique. Made in Europe.

Measures 13.75" x 6.62".

A25-9063



#### DIAMOND INFINITY NECKLACE.

This beautiful diamond infinity necklace features a heart in 18k white gold over 925 sterling silver and a stunning 0.20ct. diamond at the infinity pendant, making this necklace perfect for any occasion. The pendant hangs from a white gold-plated sterling-silver chain and is adjustable.

A25-9064



#### KATE SPADE WOMEN'S MONROE PEARL BEADED BRACELET WATCH.

This women's Monroe bracelet watch is both bracelet and timepiece, with a pearl and gold-tone stainless-steel bracelet, white mother-of-pearl dial with gold three hands and dot indices, a signature gold-tone Kate Spade logo at 12:00, and a gold-tone stainless-steel 24mm case and bezel. Water resistant to 30M.

A25-9067



#### SUBURBAN TOTE/WEEKENDER - NATURAL.

This elegant large Suburban tote/weekender from Latico Leathers is ideal for your commute or vacation. It's made of 100% soft, top-grain natural-colored leather crafted in South America and India, and it has a generous, fully lined interior with a padded, zippered center compartment with three compartments and a phone pocket. Measures 15" x 7" x 17".

A25-9069



#### CHRISTIAN SIRIANO STELLA HARD SIDE SPINNER.

The Stella hardside spinner from Christian Siriano Luggage is outfitted with a fashionable, textured, molded shell and telescopic handle, whisper-quiet wheels, vegan leather details and durable ABS plastic construction with a polycarbonate film for extra protection. Measures 11" x 26.5" x 16.5".

A25-9065



#### DIAMOND BEZEL EARRINGS.

These elegant diamond earrings are simple perfection. Catch the light and make it dance with these beautiful bezel-set .10ctw round, brilliant-cut diamond earrings in 10k yellow gold.

A25-9066



#### PEARL BRACELET.

Classic and timeless, this 7" bracelet features a hand-knotted strand of 6-6.5mm cultured pearls and will add a touch of sophistication to any look. It features a 14k gold fish-hook clasp.

A25-9070



#### DOONEY & BOURKE WAYFARER DOMED CROSSBODY.

This Wayfarer domed crossbody from Dooney & Bourke is a chic and functional companion for days on the run. It's crafted of durable nylon with vacchetta leather trim and has a handy front pocket and three-piece strap for multiple carry options. Features include a new enameled duck logo plate, woven cotton lining in blue and white ticking stripe, and multiple pockets. Measures 5.75" x 7.25" x 2".

A25-9068





**KENNETH COLE OUT OF BOUNDS  
HARD SIDE SPINNER.**

Travel comfortably with this durable "Out of Bounds" black hardside spinner suitcase from Kenneth Cole Reaction. The luggage features 4-wheel spinners and a telescoping handle to make it easy to maneuver.

Measures 26" x 18.5" x 10.25".  
A25-9071



**ORREFORS MEDIUM SOFIERO BOWL.**

The medium bowl in the Sofiero collection, designed by Gunnar Cyrén in 1960, is a timeless Scandinavian classic from Orrefors. It has a deep-cut motif that beautifully refracts light in the thick crystal. The Sofiero Bowl is both decorative and functional, and it's mouth-blown and hand-cut by master craftsmen.

Measures 6.1" x 4.33" x 6.1".  
A25-9074



**PEARL NECKLACE AND EARRINGS SET.**

There is no more perfect gift to celebrate any milestone than pearls. This classy 18" necklace and earring set features lovely graduated freshwater pearls that are strung and knotted for extra security. The set includes 7mm stud earrings with 14k yellow gold and a necklace with a spring-ring clasp.

A25-9072



**EDINBURGH II 16" FLOOR GLOBE.**

Accent your home or office with the historic and elegant style of the Edinburgh II 16"-diameter floor globe. The globe features pale blue oceans and land formations in rich, varied colors that clearly denote countries, regions, states and other current political borders. The globe is encircled by a gyromatic meridian that allows for easy viewing from all angles and is set on a walnut-finished hardwood pedestal stand.

A25-9075



**MYSTIC TOPAZ EARRINGS AND NECKLACE SET.**

Accentuate your outfit with this elegant earrings and necklace set featuring 8mm cushion-cut mystic topaz set in sterling silver, highlighted by shimmering white topaz along the bail. The pendant is suspended from an 18" cable chain.

A25-9076



**BELLE ETOILE TEGOLA NECKLACE.**

Wear a piece of colorful, modern art around your neck with this lovely necklace from Belle Etoile. The Tegola necklace is set in platinum plating over 925 sterling silver and will definitely set you apart!

A25-9073



**DKNY ELISSA LARGE  
SHOULDER BAG - BLACK.**

The large black Elissa shoulder bag from DKNY can keep up with whatever you can throw at it: Structured with DKNY charm and a lock accent, made of sleek and polished smooth pebbled leather.

A25-9077





**DKNY BROOK LEATHER MESSENGER - IVORY.**

The Ivory Brook leather messenger crossbody from DKNY is a chic crossbody for your busy days. It features a hands-free, slim design with a magnetic snap closure and wide adjustable single crossbody strap. Measures 9" x 4" x 9.25".  
A25-9078



**KOSTA BODA LARGE PAVILION VASE GREEN.**

Pavilion is a collection of vases made in collaboration with the renowned Swedish design studio Front for Kosta Boda. The collection has a distinctive, uniform expression of geometric interplay, while shapes vary between vases. The tall green vase is a perfect fit for your favorite flowers. Measures 7.6" x 10.2" x 7.6".  
A25-9079



**"HAY BALES" AND "OLD FARM"  
WOOD PALLET SET BY HAL HALLI.**

Bring the rustic charm of the countryside into your home with these stunning photo prints: "Hay Bales" and "Old Farm" by Hal Halli, both printed on 1"-thick timber wood pallets. Each measures 18" x 24".  
A25-9080



**BULOVA WOMEN'S CLASSIC TWO-TONE WATCH.**

This pretty, two-tone women's watch from Bulova features a traditional design with sophisticated details. It has a two-tone bracelet with fold-over clasp and push buttons, and a two-tone 32mm case with a silver champagne dial, three hands and calendar window. Water resistant to 30M.  
A25-9081



**BURBERRY WOMEN'S  
NON-POLARIZED SUNGLASSES.**

These Burberry oversized square sunglasses pay homage to their heritage of classic and traditional style. The bold, oversized frames are sturdy and eye-catching in polished black, with the iconic Burberry check at the temple. They feature a 58mm gray gradient lenses for maximum UV protection.  
A25-9083



**OPAL EARRINGS.**

There's much to admire in these beautiful and unique opal drop earrings. Vibrant 12x9mm rectangular opal cabochons are framed by sparkly white topaz accents, all illuminated by lustrous, high-shine 14k yellow vermeil.  
A25-9084



**COACH SMOOTH LEATHER SLIM ACCORDION ZIP WALLET.**

Crafted of refined leather with a precisely finished interior, Coach's accordion zip wallet keeps cards, ID, coins, bills and receipts neatly organized with a secure zip-around closure. It has eight card slots, a zip coin pocket and full-length bill compartments. Measures 7.75" x 7.75" x 3.5".  
A25-9082



**HUMAN  
RESOURCES**

# **30 Year Service Awards**



#### 14K GOLD HOOP EARRINGS.

Gold and bold, these classic 25mm yellow-gold hoop earrings are equal parts chic and retro. They're made of 14k yellow gold and measure 25mm. These hoops go with nearly everything, from a white T-shirt to a little black dress.  
A25-10001



#### BEVAGE PRO WINE & SPIRIT DECANTER.

The Beverage pro wine and spirit decanter features Lytespyn technology, which utilizes specific light frequencies to age beverages up to 10 years, delivering premium-tasting results in only minutes. The decanter is marked with 4, 6, 8 and 10oz. measurements with a touch control panel and a super-fine sediment strainer that filters out impurities as fine as a millimeter.  
A25-10002



#### CITRINE BRACELET.

Exude warmth and sophistication with this 18.49-carat citrine bracelet, gracefully adorned in 18K white gold over sterling silver. Measuring 7.5", this bracelet encapsulates the golden radiance of citrine, creating an exquisite and timeless piece.  
A25-10003



#### DOONEY & BOURKE SAFFIANO ZIP CROSSBODY WITH SMALL COIN PURSE.

This stylish duo from Dooney & Bourke includes the Saffiano zip crossbody and a small coin case. It's perfect for every day, with added organization including one inside zip pocket, one inside slip pocket, an inside key hook, red cotton lining, zipper closure to secure your belongings and a 24.5" adjustable shoulder strap. The crossbody measures 7" x 8.5" x 3.5", and the coin case measures 3.5" x 5".  
A25-10004



#### BURBERRY MEN'S NON-POLARIZED RECTANGLE SUNGLASSES.

Burberry honors the beauty of the past while focusing on the future. The acetate in these rectangular frames is made with at least 25% recycled content, and the metal details offer a contemporary take on the Icon Stripe, paired elegantly with a hot foil Burberry logo.  
A25-10006



#### CITIZEN MEN'S CORSO ECO-DRIVE WATCH WITH BROWN LEATHER BAND.

The clean lines of Citizen Watch's men's Corso eco-drive watch instantly conveys a look destined to become a classic. It features a rose gold-tone stainless-steel case, stick indices and a brown leather strap with black dial complemented by 12/24-hour time and analog day/date features. The case measures 44 x 44.  
A25-10005



#### BRIGGS & RILEY H.T.A. MEDIUM EXPANDABLE BRIEFCASE.

The HTA medium expandable brief from Briggs & Riley features durable ballistic nylon, anti-microbial-treated air mesh fabric, multiple security pockets and a tech sleeve for laptops up to 15", this bag does it all. Measures 5" x 11" x 15.75".  
A25-10007





**ANTWERP PEARL AND  
DIAMOND PENDANT.**

This beautiful, elegant diamond and pearl pendant from Antwerp Diamonds is made of 14k yellow gold and set with a single round, cultured black 5-5.5mm pearl and a solitaire round brilliant-cut diamond weighing .05 carats (color H, clarity SI) set just above.  
A25-10008



**MICHAEL KORS WOMEN'S PARKER ROSE  
GOLD-TONE WATCH.**

Sleek and chic with an elegant uptown style, the women's Parker rose gold-tone stainless-steel watch from Michael Kors features a rose gold-tone stainless-steel bracelet, 39mm case, a rose gold-tone dial with numerals and crystal markers, chronograph, second hand, date window and minute track, deployment clasp with push-button closure.  
A25-10011



**HOWARD MILLER HARMON  
GALLERY WALL CLOCK.**

Howard Miller's unique Harmon 26 1/4" gallery wall clock features a Moment in Time antique dial framed in wrought iron with a pendulum peephole that is surrounded by a warm, charcoal bezel and covered with glass.  
Measures 29" x 29" x 4".  
A25-10013



**KOSTA BODA TATTOO VASE.**

The Tattoo collection from Kosta Boda is inspired by tattoo art. The vase is hand-painted in Kosta and offers a creative combination of romance and rock 'n' roll. Designed by Ludvig Löfgren.  
A25-10009



**BURBERRY WOMEN'S NON-POLARIZED  
SUNGLASSES SIZE 57.**

These classic women's sunglasses from Burberry will become a staple in any woman's accessory arsenal. Size 57.  
A25-10014



**DOONEY & BOURKE PEBBLE  
TURN LOCK FLAP SADDLE BAG.**

This timeless pebble leather turn lock flap saddle bag from Dooney & Bourke features an adjustable and detachable strap with 24" drop, polished 14k gold-plated turn lock closure, inside zip pocket, outside zip pocket and inside key hook.  
Measures 6.5 x 7" x 2.75".  
A25-10010



**PRIME TIME DUFFEL - NATURAL.**

The natural-colored Prime Time duffel from Latico Leathers is a bag that features two large front pockets with double snap closure under the flaps, and adjustable and detachable shoulder strap with shoulder pad, double handles with 7" drop, exterior phone pocket and a fully lined main compartment with extended top zip. Measures 12" x 9" x 21".  
A25-10012



**MICHAEL KORS MEN'S OVERSIZED RUNWAY CHRONOGRAPH WATCH.**

This men's oversized Runway chronograph watch from Michael Kors has a black stainless-steel bracelet, bezel and 45mm case; a black chronograph dial with Arabic numerals, three hands and hour indexes; chronograph displays of hours, minutes and seconds; minute markers along the outer dial rim; and a day of the month calendar between 4:00 and 5:00. Water resistant to 100M.

A25-10015



**SAMSONITE DYMOND SPECIAL EVENT LUGGAGE SET.**

Samsonite's Dymond special event luggage set is crafted of high-density 100% polyester fabric. Use the garment sleeve to avoid wrinkles for special occasions, and the spinners feature retractable handles. Includes a medium spinner (28.75" x 18.06" x 11.13"), garment sleeve (21" x 23.75" x 5"), small packing cube (11.375" x 7.25" x 3"), medium packing cube (14.125" x 10" x 3") and large packing cube (18" x 13.75" x 3").

A25-10018



**STERLING SILVER BLACK ONYX BRACELET.**

This bracelet is the answer to, "Does it come in black?" Add some texture and shape to your everyday with this beaded, genuine black onyx bracelet. Handcrafted in sterling silver with a lobster-claw clasp. Measures 8.25".

A25-10016



**HUGO BOSS #IMPRESS MEN'S BLACK IONIC PLATED WATCH.**

The Hugo #Impress men's watch from Hugo Boss is a bold, masculine timepiece that will compliment so many ensembles. It has a 46mm black ionic-plated case, black multi-function dial, black ionic-plated bracelet with push-button deployment clasp, mineral crystal and multi-function movement. Water resistant to 3 ATM.

A25-10019



**BLACK DIAMOND NECKLACE.**

This stunning black diamond drop necklace is elegant and fun, all at the same time. Fashioned in sterling silver, the tear-shaped drop features .10twt round black diamonds and lined with a shimmering mill grain design. The pendant is suspended from an 18" cable chain.

A25-10020



**BLACK DIAMOND EARRINGS.**

A gorgeous addition to your outfit, these black diamond drop earrings feature .10twt round black diamonds set in sterling silver. Earrings measure 28mm long and 9.5mm wide.

A25-10017



**TUMI VOYAGEUR TRAVEL WALLET - BLACK/GOLD.**

The Voyageur travel wallet in black and gold from Tumi combines functionality and modern design. It features an exterior zip pocket and interior with 8 card slots, ID window, 2 gusseted compartments, 3 slip pockets and a zip pocket. Measures 1" x 4.8" x 8.5".

A25-10021



**ORREFORS TATTOO DISH.**

Glass artist Ludvig Löfgren has long been impressed by the artistry of tattoos, and in this series, he has developed a completely new painting technique using environmentally friendly paints in a powerfully expressive pattern. Rich in detail, transparent and rock 'n' roll romantic.  
A25-10022



**RAY-BAN UNISEX RECTANGULAR POLARIZED SUNGLASSES.**

These polarized sunglasses from Ray-Ban feature a new rectangular frame, the metal Chromance frames come with thick temples crafted from premium peek material in contrasting tones.  
A25-10023



**WATCHGEAR MEN'S 44MM STAINLESS STEEL SPORTS WATCH.**

This stylish Tourneau men's watch has a 44mm stainless-steel case, a black and red bezel, silver-tone stainless-steel bracelet and black dial with quartz movement. This watch will make a sporty yet refined statement every day or saved for special occasions.  
A25-10024



**LANCASTER 12" BRONZE METALLIC FLOOR GLOBE.**

The Lancaster eco-friendly globe by Replogle features a 12" bronze metallic globe with raised relief. Classic in design, the traditional chairside globe with cherry finish and decorative carved accents enhances the rich copper hues of the globe ball.  
Measures 18" x 35" x 12".  
A25-10025



**DOONEY & BOURKE PEBBLE GRAIN SADDLE BAG.**

Enjoy a chic look everyday with this pebble grain saddle bag from Dooney & Bourke, made from textured leather with a natural grain that hides any signs of wear.  
Measures 9.5" x 7" x 12".  
A25-10027



**BELLE ETOILE VIVA EARRINGS.**

Color and whimsy come together in these fun, playful Viva earrings from Belle Etoile. The earrings are set in platinum plating over 925 sterling silver. They'll liven up any outfit!  
A25-10028



**"SUN UP" AND "MOUNTAIN MEADOW" SET BY ROBERT BLEHERT ON METAL.**

Experience the beauty of nature with "Sun Up" and "Mountain Meadow," abstract landscape paintings by renowned artist Robert Bleher. The vibrant colors of the meadows depicted in these images are sure to brighten any wall in home or office. They're printed directly onto metal and come with a backer frame to hold the art off the wall and make installation a breeze. Measures 18" x 24".  
A25-10026





**CUISINART PRIVATE RESERVE  
8-BOTTLE WINE CELLAR.**

Preserve wine's flavor, bouquet and body in style with the Private Reserve 8-bottle wine cellar from Cuisinart. It combines technological sophistication with ease and convenience.  
A25-10029



**PORTER-CABLE 150 PSI 6-GALLON OIL-FREE  
PANCAKE COMPRESSOR.**

Porter Cable's 150-psi 6-gallon compressor kit offers a pancake-style tank for stability, upgraded shroud, handle, 13-piece accessory kit and console cover that protects vital components.  
A25-10030



**26" MEN'S SHOGUN SAFARI BIKE.**

This 26" men's Shogun Safari bike features a lightweight and sturdy dual-suspension allow frame, comfort seat, 36-spoke allow rims, 7-speed twist shifters, Shimano rear derailleur and a quick-release seat post clamp that makes seat-height adjustments simple and easy.  
A25-10031



**MILWAUKEE M18 BLUETOOTH JOBSITE RADIO - RADIO ONLY.**

Stream Bluetooth music while on the job with this M18 jobsite radio, with a durable design and metal grill that withstands jobsite environments; dual 3.5" woofers and two high-range tweeters for balanced sound; Bluetooth 5.0 with a 120ft. wireless range and AM/FM capabilities with 18 presets and built-in equalizer settings. Provides up to 13 hours of runtime on an M18 XC5.0 battery and USB-C port that charges personal devices. M18 battery and charger not included.  
A25-10032



**FOLDING EXERCISE BIKE.**

Smooth and quiet magnetic resistance can be adjusted with the tension dial on this folding exercise bike from Stamina. The bike tracks stats with the LCD monitor that shows RPMs, calories burned and distance, and the handlebars have built-in pulse sensors to track your heart rate. The wide cushioned seat adjusts for height and the textured pedals and adjustable straps provide great security.  
A25-10033



**KITCHENAID 9-PIECE HARD ANODIZED  
CERAMIC NONSTICK COOKWARE SET.**

This 9-piece cookware set from KitchenAid includes an 8.25" fry pan, 10" fry pan, 12.25" fry pan, 1.5qt. saucepan with lid, 3qt. saucepan with lid and 6qt. stockpot with lid. Oven safe to 500F.  
A25-10034



**ABU GARCIA REVO STX LP REEL.**

The Revo STX LP Reel from Abu Garcia has 10 stainless-steel ball bearings + 1 roller bearing, X2 Craftic alloy frame and side plate. Gear ratio: 6.7:1. Max drag: 25lb. Recovery rate: 29".  
A25-10035



**J.A. HENCKELS MODERNIST 14-PIECE SELF-SHARPENING KNIFE BLOCK SET.**

The J.A. Henckels Modernist 14pc. self-sharpening block set includes a 3" paring knife, 5" serrated utility knife, 6" utility knife, 8" bread knife, 8" chef's knife, six 4.5" steak knives, kitchen shears, sharpening module and knife block.  
A25-10036



**IBANEZ ACOUSTIC GUITAR.**

The Ibanez Performance Series PC15 grand concert acoustic guitar recalls the classically styled guitars of yesterday with a grand concert body. Designed to be audible over large instrumental ensembles in the days before amplification, grand concert-style bodies tend to emphasize the upper-mid range a bit more for a wonderful, clean sound.  
A25-10039



**Homecraft Black Stainless Steel Tap Beer Growler.**

Enjoy refreshing craft beer at home with this black, stainless-steel tap beer growler from HomeCraft. It's compatible with a standard 5L pressurized and non-pressurized gravity kegs and features an LED-adjustable temperature gauge from 36F to 53F, an easy-tap handle and removable stainless-steel drip tray. Measures 18" x 13" x 19".  
A25-10041



**CARAWAY 14-PIECE GLASS FOOD STORAGE SET - CREAM.**

Store your leftovers in the cleanest and best-looking storage set. This Caraway 14pc. set of cream glass food storage containers features tight-sealed glass lids with air release tech to keep food fresh, and the non-toxic ceramic coating is nonstick.  
A25-10037



**MILWAUKEE M12 DRILL/DRIVER AND IMPACT DRIVER TOOL KIT.**

Experience powerful cordless performance in a drill/driver and hex impact driver, which delivers 275 in.-lbs. of torque and performs 0-400/0-1500 RPMs in a compact design.  
A25-10042



**JURA WOODEN ADIRONDACK LOUNGE PATIO CHAIR.**

The Jura Adirondack lounge chair from Balkene Home will accent your pool deck, patio, balcony and more. Relax and drink coffee or chat in comfort with the low-slung design, crafted of solid eucalyptus wood in a honey-hued finish. Dimensions: 29.1" x 37.5" x 32.5".  
A25-10038

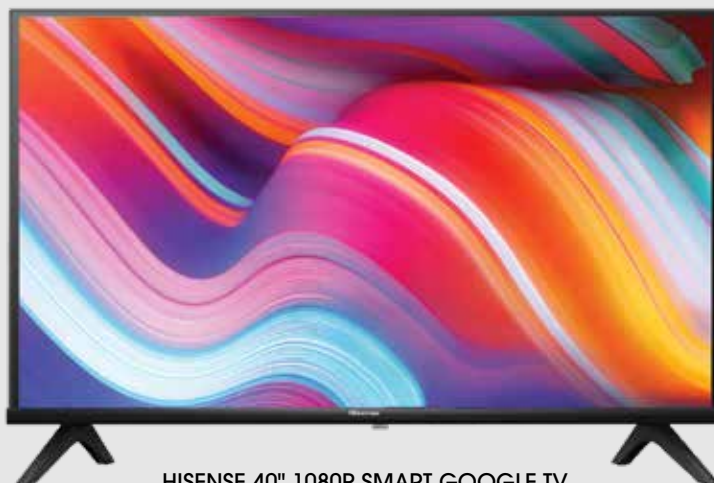

**HISENSE 40" 1080P SMART GOOGLE TV.**

Experience your favorite entertainment with this A4 Series Google TV from HiSense. It has a 1080p high-definition LCD screen with a powerful full-array LED backlight, creating a sharper, more colorful picture. Game Mode reduces input lag for a better gaming experience, and Sports Mode automatically optimizes sports content to account for the fast motion.  
A25-10040





**SMEG 50'S RETRO STYLE  
ELECTRIC KETTLE - BLACK.**

Smeg's 50's retro-style electric kettle in black features a stainless-steel filter that filters natural limescale, super-fast boiling supported by 3000W of power, a 360-degree swivel base, enameled stainless-steel surface and a press central button for a soft opening. It has 1.7-liter capacity and built-in cord wrap.

A25-10043



**MINOLTA 4K UHD MOVIE MAKER.**

Shoot and record like a pro in 4K UHD video at 60fps or take high-resolution 64MP photos with Minolta's MN4KPro camcorder kit. The camcorder is loaded with features that include 18x digital zoom, 4" IPS high-resolution touch panel, self-timer and Wi-Fi for easy integration with your smartphone.

A25-10044



**DEWALT 7" 8000 RPM MEDIUM ANGLE GRINDER.**

DeWalt's 7" 8,000RPM medium-angle grinder provides high power and speed for 7" grinding applications. It has high power-to-weight ratio for greater efficiency and reduced user fatigue, plus a keyless adjustable guard that provides tool-free guard adjustments, increasing productivity.

A25-10045



**HOUSE OF MARLEY STIR IT UP TURNTABLE.**

The Stir It Up turntable from House of Marley has a traditional turntable design made with rich materials. It features a belt drive that provides quality sound and auto-start features, built-in pre-amp that syncs with your House of Marley speakers, 3.5mm headphone jack, USB to PC recording, rigid metal tone arm, solid aluminum alloy platter, solid bamboo plinth and Rewind fabric made of hemp organic cotton and recycled bottles.

Includes a 45RPM adaptor.

A25-10046



**HENCKELS CLASSIC  
7-PIECE KNIFE BLOCK SET.**

This classic 7-piece knife set from Henckels features all the essential knives for your home. From the 8" chef's knife for cutting meat, dicing onions and mincing garlic to the 4" paring/utility knife perfect for peeling vegetables and segmenting fruit, this set is completed with a handsome hardwood block that keeps your knives within reach on your countertop.

A25-10047



**DELUXE COCONINO WICKER PATIO CHAIR.**

Constructed of all-weather wicker for any outdoor living space, the deluxe Coconino wicker chair from Balkene Home will enhance any outdoor living space.

Measures 34" x 30" x 38".

A25-10048



**BERGHOFF EUROCAST 12.25" COVERED  
CHINESE WOK.**

BergHoff's EuroCast is a premium cookware line featuring an eco-friendly and toxin-free nonstick cooking surface. This 12.25" covered Chinese wok is one of the lightest cast pans on the market and can go from stovetop to oven.

A25-10049





**JBL TOUR ONE WIRELESS  
NOISE CANCELLING HEADPHONES.**

JBL's Tour One M2 wireless noise-cancelling, over-ear headphones feature True Adaptive Noise Cancelling that minimizes distractions when you need to focus and Smart Ambient so you can stay alert to sounds around you.  
A25-10050



**ROBOVAC HYBRID+ VACUUM AND MOP.**

The Robovac from Eufy has a 2-in-1 design that vacuums and mops simultaneously, with many high-end features: It auto-empties into the home base when needed, the dust bag stores up to 60 days of debris, and the iPath laser navigation scans your house accurately to build a virtual map.  
A25-10051



**SPACESTATION 114X500MM TELESCOPE.**

The SpaceStation 114 x 500mm telescope from Tasco has an LED electronic red-dot finder scope, 500mm focal length, 114mm objective mirror, single fork arm Altazimuth mount, adjustable aluminum tripod, Tasco FirstLight CD-ROM, 3x Barlow lens, moon map and moon filter. Eyepieces: 25mm(20x)/10mm(50x)/4mm (125x).  
A25-10053



**BUSHNELL LEGEND 12X50 BINOCULARS.**

The Legend binoculars from Bushnell offer updated ergonomics and lighter weight than its predecessor. It features 12x magnification and a 50mm objective lens plus an IPX7 waterproof construction that takes on the toughest elements.  
A25-10055



**GREENPAN BISTRO 9-IN-1 AIR  
FRYER OVEN.**

This GreenPan Bistro 9-in-1 air fryer oven has nine functions: bake, broil, air fry, proof, dehydrate, slow cook, toast, warm and pizza. Measures 16.46" D x 15.83" W x 13.78" H.  
A25-10056



**AYESHA CURRY PROFESSIONAL HARD  
ANODIZED 10-PIECE COOKWARE SET.**

Made of hard-anodized aluminum that supports fast and even heating, this 10pc. cookware set from Ayesha Curry features premium inside and out nonstick that easily releases food, plus thicker-gauge hard-anodized aluminum that's 6x harder than regular aluminum cookware.  
A25-10052



**CARAWAY 4-5-QUART ICONICS NONSTICK CERAMIC SAUTE PAN WITH LID.**

This 4.5qt. sauté pan from Caraway will be your go-to pan in the kitchen, with super-slick nonstick that requires less oil or butter for cooking and is easier to clean. Constructed of nonstick ceramic aluminum core with a stainless-steel handle, the pan is free of PTFE, PFOA, PFAS, heavy metals and hard anodization. Gold-tone handles add a bold finish to this pan. Oven safe to 55F. Measures 11.8" in diameter.  
A25-10054



**MAUI JIM MAVERICKS MEN'S  
SUNGLASSES - SILVER/BLUE HAWAII.**

Now available with Blue Hawaii lenses, these Maverick sunglasses from Maui Jim are inspired by a popular surfing destination in Northern California, known for its Hawaii-like 25-foot waves. Part of the Aviator family, it has a silver titanium frame and Maui Jim's patented Polarized Plus2 technology.

A25-10057



**CITIZEN MEN'S ECO-DRIVE BRYCEN WATCH.**  
Nothing says classic better than a vintage throwback, and the redesigned Citizen Vintage Brycen Sport timepiece is just that, with distinguished features sure to stand out on your wrist.

A25-10058



**DIAMOND & BLUE TOPAZ EARRINGS  
AND NECKLACE SET.**

This earrings and pendant necklace set reflects pure beauty. The 9x7mm blue topaz stones in the earrings and 10x8mm blue topaz stone in the pendant are framed by dazzling .03ctw brilliant-cut diamonds set in high-polish sterling silver.

A25-10059



**HUGO BOSS MEN'S GREGOR WATCH.**

Hugo Boss's Gregor men's watch has a 45mm stainless-steel case, a blue chrono dial with date display at 4:00, stainless-steel mesh bracelet with sliding buckle, quartz fashion chronograph movement and mineral crystal. Water resistant to 5 ATM.

A25-10061



**ELITE SAVANNAH 3-PIECE HARDSIDE SPINNER SET.**

The Elite Savannah 3-piece set of hardside spinner suitcases from Traveler's Choice includes a large check-in spinner, a medium spinner and carry-on spinner. The suitcases feature a hardshell ABS body that absorbs impact by flexing, top and side grab handles, telescopic handles with push-button mechanisms and 8 directional spinner wheels for mobility.

A25-10060



**BLUE TOPAZ BRACELET.**

Classic and alluring, the stunning sky-blue hues of genuine topaz are complemented by high-polished sterling silver in this bracelet. The 4mm blue topaz are set in sterling silver in this 7.5" bracelet for a chic, fun and fashionable look.

A25-10062



**DOONEY & BOURKE PEBBLE GRAIN SATCHEL.**

Crafted from Dooney & Bourke's new European pebble grain leather, known for its iconic texture but now with a more lightweight and irresistibly buttery feel, this large domed satchel is an elegant everyday bag. Measures 5.25" x 6.5" x 10.25" with a 22.5" strap drop.

A25-10063



#### TRI CIRCLE EARRINGS.

These timeless and contemporary diamond circle earrings feature three circles intertwined. The earrings have .15twt round diamonds set in sterling silver with yellow-gold overlay. For pierced ears only.

A25-10064



#### MICHAEL KORS MEN'S LEXINGTON GOLD-TONE CHRONOGRAPH WATCH.

The Lexington watch from Michael Kors brings sleek and streamlined to a new level. It features a gold-tone stainless-steel bracelet, a champagne dial with three subdials, 45mm case, textured bezel, gold-tone Roman numerals and stick markers.

Water-resistant to 100M.

A25-10067



#### ROBERT GRAHAM TRUE CLASSIC 20" MESSENGER BAG.

Made with the quality you've come to expect from Robert Graham, this bag is a must-have for the commuter, student, and everyone in between. The pebble-grain leather is durable and classic, with a purple trim that elevates the look of this bag.

A25-10069



#### CHAMPS 21" VINTAGE CARRY ON SPINNER.

Travel in style with the Champs Luggage vintage carry-on 21" spinner, which is expandable so you can make the most of your carry-on space. The USB port is included for charging on the go, and other features include a TSA lock, intuitive design and high-quality materials.

A25-10065



#### DIAMOND NECKLACE.

This diamond necklace is a true, timeless essential, through and through. The 18" cable chain necklace is crafted of 14k yellow gold with a beautiful .10ct. round brilliant-cut diamond solitaire pendant that's hand-selected for brilliance, quality and value. This is a piece you'll hold on to forever.

A25-10066



#### MARC JACOBS THE CLOVER SHOULDER BAG.

The Clover smooth leather shoulder bag from Marc Jacobs features an effortless magnetic closure and signature J Marc seal.

Measures 8.66" x 2.76" x 4.92".

A25-10070



#### HOWARD MILLER BURTON II MANTEL CLOCK.

This tambour-style Burton II mantel clock from Howard Miller features decorative top molding, triangular burl overlays and an off-white dial with Roman numerals, black serpentine hands, convex glass crystal and a polished brass-tone bezel.

Measures 13" x 20" x 8".

A25-10068





**CLAIRE CHASE UPTOWN BACKPACK.**

Claire Chase's Uptown backpack will keep all your stuff organized on the go. It features heavy-duty hardware; a gorgeous satiny lining; drawstring and magnetic closure; multiple pockets for storage, including two pockets on each side, one for a water bottle and the other a zippered pocket; and an all-leather, extra-long comfort strap.

A25-10071



**HEYS LUGGAGE TEKNO PC COMPOSITE 21" CARRY ON.**

This Tekno PC composite 21" hardside spinner from Heys Luggage features a built-in phone/tablet holder that doubles as an integrated hook for you to hang a handbag, shopping bag, jacket or any small item.

A25-10072



**DIAMOND CLUSTER EARRINGS.**

These classic solitaire stud earrings have diamond-cut details for added sparkle. They feature .15twt diamonds set in high-polished sterling silver and will add a touch of subtle sophistication to any outfit. For pierced ears only.

A25-10073



**PANDORA THE OL' RAZZLE DAZZLE BRACELET.**

This Pandora Ol' Razzle Dazzle bracelet has so much style and sparkle that you may need eye protection to look directly at it! It's made with a dazzling center charm and is surrounded by two glittering clip charms to hold your charms in place. This bracelet shines as a statement piece but is still neutral and versatile enough to add to any wardrobe. Wear it alone or stack it with other bracelets.

A25-10074



**DIAMOND HEART NECKLACE.**

Small but mighty, this classic open-space diamond heart pendant necklace is a beautiful reminder to always lead with love. It features .08twt round, brilliant-cut diamonds set in high-polished 10k white gold with a spring-ring clasp.

A25-10076



**COACH WOMEN'S CARY WATCH.**

The Cary women's watch from Coach is feminine and lovely, featuring a 34mm stainless-steel case with crystals, a silver mother-of-pearl dial with crystals, a stainless-steel bracelet with push-button deployment clasp and mineral crystal. Water resistant to 3ATM.

A25-10075



**KATE SPADE KNOTT FLAP CROSSBODY - BLACK.**

Kate Spade's iconic Knott bag, but in a crossbody form. This black flap crossbody features the Spade flower jacquard lining, 6 card slots, inside slip and zipper pockets, exterior slip pocket, pinmount logo and an adjustable crossbody strap. Measures 4.9" x 7.6" x 2".

A25-10077



**ANTWERP SILVER SPIKE TO NAIL BANGLE BRACELET.**

Antwerp Silver's "Spike to Nail" bangle bracelet in sterling silver with cubic zirconia has easy open and close flexibility, sliding easily on and off the wrist. It contains 40 round cubic zirconia totaling approximately .60 carats and resembles a nail with a point and flat head. A25-10078



**ORREFORS SOFIERO DECANTER.**

Orrefors' Sofiero decanter is a beautiful '60s clear-cut crystal design. It was designed by Gunner Cyrén in 1961 and Orrefors is now reintroducing this classic collection. Measures 5" x 9" and holds 25 ounces. A25-10079



**GEOFFREY BEENE COLORADO 4-PIECE LUGGAGE SET.**

The Colorado 4pc. luggage set from Geoffrey Beene includes 26" and 20" expandable verticals, a carry-on tote and travel case. The hardside suitcases feature push-button telescopic handles, spinner wheels that allow complete upright mobility and a fully lined interior with adjustable compression straps to hold contents in place. A25-10080



**DIESEL MEN'S MEGA CHIEF GUNMETAL STAINLESS STEEL WATCH.**

The men's Mega Chief gunmetal watch from Diesel features a stainless-steel ion-plated bracelet and 59mm x 51mm case; a midnight-blue dial with hour markers and luminous three hands and three chronograph subdials: 60 seconds, 60 minutes and 1/10th of a second. A25-10081



**"BY THE BLUE" AND "MOODY BLUE SEA" FRAMED CANVAS SET BY HAL HALLI.**

These landscape photographs by Hal Halli, "By the Blue" and "Moody Blue Sea," capture the beauty of the moon rising over the seas with birds flying overhead and the deep blue tones of the sea, evoking a sense of tranquility and serenity, making these great additions to any art collection. Both measure 16" x 24". A25-10083



**MAUI JIM KAHUNA MEN'S SUNGLASSES.**

The Kahuna from Maui Jim is a popular style that reflects the expert trained in a distinctly ancient Hawaiian craft. It features a modified aviator wrap that offers generous protection, with a gunmetal frame and neutral gray SuperThin lenses and Maui Jim's Polarized Plus2 technology. A25-10084



**COACH SIGNATURE LOGO JEWELRY SET.**

Coach's Signature Logo crystals pendant necklace, stud earrings and pavé bangle bracelet set will add sparkle to your favorite ensembles. All pieces feature oval, gold-toned settings detailed with Coach-engraved crystals on the outer edge. The necklace has a 16"-18" chain with an adjustable lobster-clasp closure, and the bracelet has a hinged bangle that offers easy/off, one-size-fits-most style. A25-10082



**HUMAN  
RESOURCES**

# **35 Year Service Awards**



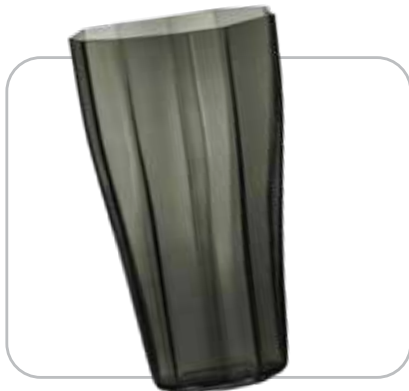

**ORREFORS MEDIUM REED VASE  
MOSS GREEN.**

A quiet sway in the solid, moss green glass creates a sense of movement in this moss green vase, which is suitable for hand-picked florals and cut flowers.

Measures 11.8" tall.

A25-11001



**HOWARD MILLER CROSBY WALL CLOCK.**

The Crosby gallery clock makes a real statement, with antique brass-finished Roman numerals and cast-metal gears, and inner and outer rings and spade hands that are finished in a warm gray iron. The clock measures 30" x 30" x 2".

A25-11002



**DIAMOND CIRCLE EARRINGS  
AND NECKLACE SET.**

You can't go wrong with these stunning diamond earrings and necklace. They're fun, contemporary and perfect for everyday looks. The necklace measures 18" long.

A25-11003



**STEVE MADDEN SIGNATURE 6-PIECE LUGGAGE SET.**

You'll be ready for anything with this six-piece set that ranges from a roomy 26" upright to an accessory kit you'll want to keep packed in case something comes up. A wheeled duffel and shopper are perfect for short trips or daily adventures.

A25-11004



**TORY BURCH WOMEN'S TORY  
CHRONOGRAPH MULTI-COLOR WATCH.**

Tory Burch's iconic designs detail this Tory collection chronograph watch with a branded fabric strap with luggage leather. A day of the month calendar sits at the 6 o'clock position.

Case size: 37mm.

A25-11005



**GUCCI WOMEN'S  
SQUARE SUNGLASSES - BLACK/GREY.**

These women's sunglasses showcase a feminine oversized square shape and pared-back simplicity for a cool, on-trend mood. Includes a hard protective case, satin pouch and cleaning cloth.

A25-11006



**HOBO SHEILA MEDIUM SATCHEL -  
BLACK/WHITE.**

This medium-sized satchel makes for the perfect everyday bag. It has a back slip pocket for your phone, a removable strap, and stylist circular top handles.

A25-11007



#### DIAMOND HEART NECKLACE.

For the woman who has a way of melting hearts, this lovely diamond necklace—featuring a .01ct round brilliant-cut diamond set in 10k yellow gold—is just the thing. The cable chain measures 18" long.

A25-11008



#### KOSTA BODA ROCKY BAROQUE CANDLESTICK AMBER HAZE.

Monumental contours meet raw, jagged surfaces on this vibrant candle holder. The item from Kosta Boda resides in the borderlands between sculpture and utility object, a recurring theme in artist Hanna Hansdotter's design.

A25-11009



#### COACH TAYLOR COATED CANVAS SIGNATURE TOTE - TAN.

Crafted with canvas and refined leather, this spacious tote is an easy, everyday bag. The secure, zip-top design has inside pockets for maximum organization, space for a 15" laptop and a convenient outside zip pocket for easy access to essentials.

A25-11010



#### TOURNEAU MEN'S ROMAN DIAL TWO-TONE WATCH.

This chic men's watch from Tourneau features a 40mm stainless-steel case, white Roman dial, Swiss quartz movement, scratch-resistant sapphire crystal and a date window at 3:00.

A25-11011



#### "AUTUMN BRIDGE" AND "AUTUMN STREAM" BY CHARLES WHITE FRAMED PRINTS.

Bring the beauty of fall inside with this dual set of works by Charles White. The images are printed on archival matte paper, double matted, and framed with clear glass.

A25-11013



#### PARIKHS ROUND LAB GROWN DIAMOND TEXTURED HOOP EARRINGS.

These lovely, unique earrings are crafted with round lab-grown diamonds set in a textured J hoop earring. They're made of 18k gold plated over 925 sterling silver.

A25-11014



#### HOWARD MILLER ANDREA MANTLE CLOCK.

This mantel clock's decorative details include a carved base molding, bezel and side overlays featuring a leaf pattern. The antique-brushed, brass-finished pendulum beautifully complements the Hampton Cherry finish of the select hardwoods and veneers.

A25-11012



**MOVADO MEN'S CLASSIC MUSEUM WATCH.**

Museum Classic watches from Movado are stylish, contemporary and designed for minimalism. This watch features a black scaley textured leather strap with traditional buckle closure, concave silver-tone dot at 12:00, silver-tone stainless-steel 38mm case, bezel and crown.

A25-11015



**GEOFFREY BEENE ULTRA LIGHT-WEIGHT MIDNIGHT COLLECTION LUGGAGE SET.**

This 3-piece collection of Midnight, ultra-lightweight suitcases from Geoffrey Beene is constructed of 1680 ballistic fabric with an ultra-lightweight frame, silver metal zippers, a fully lined interior, 360-degree spinner wheels, telescopic handles and two outside pockets. The set includes a 20", 25" and 28" lightweight suitcase.

A25-11018



**MARC JACOBS THE J MARC CURVE BAG.**

The Curve Bag is an elegant and refined silhouette crafted from smooth leather and punctuated with the J Marc hardware at front. It's sealed by a top zip closure and includes one interior zip pocket. 10.24" L x 3.54" W x 7.68" H.

A25-11016



**HOWARD MILLER DEARBORN WALL CLOCK.**

The industrial-looking 32" Dearborn wall clock from Howard Miller has a machined, steel frame with grind-marks as distressing.

The blackened steel numeral ring also features grind-marks and machined steel Roman numerals. Measures 34" x 34" x 3".

A25-11020



**MOVADO WOMEN'S CLASSIC MUSEUM WATCH - SILVER & BLACK.**

Movado's Museum Classic watches are stylish, contemporary and designed for minimalism. This women's watch has a black leather strap and black museum dial with silver dot and two silver-tone hands. The watch has a stainless-steel bezel, crown and 26mm case. Water resistant to 99 feet.

A25-11019



**BALENCIAGA WOMEN'S SQUARED CAT EYE SUNGLASSES.**

These angular cat-eyes offers an oversized-yet-svelte profile. They come with black frames and grey lenses that offer 100% UV protection. Includes a sunglass case and cleaning cloth.

A25-11021



**DIAMOND TRIPLE "V" NECKLACE.**

This cool "V" pendant is bold and fun with its .15ct round diamonds set in sterling silver and suspended from an 18" cable chain.

Secured with a lobster claw clasp.

A25-11017





**ORREFORS LARGE CARAT GLOBE VASE.**

This large vase has an asymmetrical motif at the base, which produces beautiful reflections of light in the crystal and provides contrast against the smooth glass. It's perfect for top-heavy flowers and large bouquets since the globe shape allows the stems to spread out.

A25-11022



**PARIKHS 14.63 CARAT GENUINE AQUAMARINE AND WHITE DIAMOND EARRINGS IN 18K WHITE GOLD OVER STERLING SILVER.**

This eye catching aquamarine and white diamond earrings are perfectly accented with 18k white gold over sterling silver for a beautiful sky-like hue.

A25-11023



**WINDANSEA BEACH SET BY KELLY WADE.**

These pieces capture the essence of the beach's natural beauty with its, perfect for art enthusiasts wanting to add a touch of coastal charm to their living space. The modern look on .25" acrylic art is back printed with UV-cured ink. Includes silver standoffs and installation instructions.

A25-11024



**CITIZEN MEN'S ECO-DRIVE PROMASTER DIVER WATCH.**

With eco-drive technology, this beautiful diver watch is powered by light and never needs a battery. Featured in stainless steel with azure blue aluminum bezel and matching azure blue dial, it has a one-way rotating elapsed time and WR200.

A25-11025



**RALPH LAUREN TYLER 34 TOTE.**

Beautifully crafted with a specially woven jacquard fabric and full-grain leather trim, this tote is design with plenty of room to store your goods. It's decorated with sporty stripes and tropical flowers for a vibrant twist. Measures 12" x 13.5" x 5.5".

A25-11027



**BELLE ETOILE BUTTERFLY KISSES STACKABLE BANGLE.**

Imagine yourself in a butterfly sanctuary, with countless fluttering rainbows everywhere you look. On this stackable bangle, beautiful hand-painted enamel butterflies take flight on studded wings set on the finest rhodium-plated sterling silver.

A25-11028



**GEOFFREY BEENE BRENTWOOD 3-PIECE LUGGAGE SET.**

Geoffrey Beene's Brentwood 3-piece luggage set features push-button telescopic handles, spinner wheel systems, widebody designs, expandable sections and fully lined interiors. The set includes a 21", 25" and 28" expandable vertical suitcases. They're made of 1200D poly with 1680 ballistic trim material.

A25-11026



**GARMIN APPROACH G30  
HANDHELD GOLF GPS.**

Victory is at hand with this golf GPS, which offers a 2.3" color touchscreen display with full-color mapping. You can touch any point on the sunlight-readable display and show the precise distance to the spot you're aiming for.  
A25-11029



**HP LASERJET WIRELESS LASER PRINTER.**

Print, copy, and scan quickly with the fastest two-sided printer in its class. Plus, you can save space without sacrificing performance thank to its compact design. Measures 16.46" x 12.13" x 11.59".  
A25-11030



**SENNHEISER MOMENTUM 4 WIRELESS NOISE  
CANCELLING HEADPHONES.**

These Sennheiser Momentum 4 wireless noise-cancelling over-ear headphones feature adaptive noise cancellation and transparency mode, premium comfort with padded headband and cushioned earpads.  
A25-11031



**SAMSUNG 12.2" CHROMEBOOK PLUS WITH PEN AND MOUSE.**

Get more done anywhere, anytime, with this lightweight Chromebook Plus, which includes a built-in pen, two cameras and full Google experience. Plus, it easily folds over into tablet mode so you can quickly switch between typing and writing down ideas.  
A25-11032



**GREENPAN VALENCIA PRO 11-PIECE  
CERAMIC NONSTICK COOKWARE SET.**

These pans have unique stay-flat bases that are designed to flex when they're heated, which means oil stays where you put it so you can use less. Hard anodized aluminum means the pans are scratch-resistant.  
A25-11034



**BRAUN POWER BLENDER WITH  
THERMAL RESISTANT GLASS.**

Blend soups, smoothies and frozen cocktails to your ideal texture with this powerful blender. The stainless steel blade and unique triangular shape of the shatter-resistant jug ensures ingredients mix quickly and thoroughly. Once blending is complete, toss the removable parts in the dishwasher for easy cleanup.  
A25-11033



**BUSHNELL ENGAGE 6X24 LASER  
RANGEFINDER.**

The powerful infrared laser can range out to 1700 yards to a reflective target, or 700 yards to a deer—making this the ideal choice for big game hunters.  
A25-11035



#### **TETRAGON NX 4 FRONTCOUNTRY TENT AND CHAIRS SET.**

With easy setup, ample headroom, one large door for easy access, storage options for your gear, and durable materials for years of use, this tent is a great choice for campers and festival-goers.

A25-11036



#### **IBANEZ ACOUSTIC ELECTRIC GUITAR.**

This acoustic-electric guitar is perfect for the electric guitarist who wants to gain the full tones of an acoustic instrument without looking the comfort and playability of electric. This models features a spruce top, TCY/okoume neck, die-cast turners, and a transparent blue sunburst finish.

A25-11037



#### **VIDEO SMART LOCK WITH CHIME.**

Experience peace of mind with this keyless entry door lock, integrating rapid fingerprint recognition, a crisp 2K HD camera, and a sophisticated video doorbell. Compatible with Alexa or Google Assistant.

A25-11038



#### **TURBO SILENCE EXTREME STAND FAN PLUS 12" TABLE FAN.**

Control this fan from across the room with the sleek remote control, which has its own dedicated storage space on the back of the fan. You can also save energy with the electronic control panel, which includes an 8-hour timer and energy-saving mode that automatically decreases airflow until the fan reaches its most efficient setting.

A25-11039



#### **NIKON MONARCH M5 12X42 BINOCULARS.**

Follow a golden eagle as it soars through the canyon or spot mountain goats high in the Colorado Rockies with these lightweight, compact binoculars with these lightweight, compact binoculars that outshine the competition in low light with a large 42mm objective and 12x magnification power. Plus, they're waterproof and fog proof.

A25-11041



#### **MINOLTA 20MP FHD 26X OPTICAL ZOOM PROSHOT CAMERA.**

Preserve the moment with stunning high-resolution photos. This camera shoots both long distances and close-ups in crisp detail and is user-friendly with features like face, smile, and blink detection. Includes 32GB memory card.

A25-11042



#### **BISON COOLERS EXCURSION PACKAGE.**

Measuring 20.5" x 17.5" x 15", this 20lb. cooler can be carried by one person and holds up to 21 12-oz. cans or 32lbs. of ice. Features include two-inch thick insulated walls, a silicone shark-fin gasket, oversized drain plug, rope handles, durable latches, skid-preventing rubber feet and a lockable lid. You can also strap it down for bumpy roads on the back of an ATV. Includes two 22oz tumblers.

A25-11040





**DEWALT 20V 5AH GEN2 BRUSHLESS BLOWER.**  
Lightweight and ergonomic, this handheld blower provides the ability to clear debris with an air volume of up to 450 cubic feet per minute and up to 125 miles per hour with the concentrator nozzle. The variable-speed trigger and speed lock give you full power control.  
A25-11043



**DEWALT 2-1/4 MAX HP ELECTRIC VARIABLE SPEED ROUTER KIT.**  
A versatile kit, both a fixed base and plunge base are included, giving you 2-tools-in-1 to tackle a wide range of applications. Loaded with ease-of-use, comfort and convenience features for increased job productivity, this router has a heavy-duty, precision machined, die-cast aluminum base and motor housing for exceptional durability and low tool weight.  
A25-11046



**DAMASHIRO MEIYO 7-PIECE KNIFE BLOCK SET.**  
Six high-quality Japanese knives are stored on a contemporary knife block that showcases your blades and protects their sharpness. Set includes: 3.5" paring, 4.5" utility, 5" Santoku, 6.5" Santoku, 8" bread, 8" chefs, and knife block.  
A25-11044



**LUMINOVA 900X114MM REFLECTOR TELESCOPE.**  
The Luminova is a full-featured, 900mm focal-length reflector telescope for beginning and intermediate astronomy enthusiasts. Includes four eyepieces: (1.25") H25mm, (36X) H12.5mm, (72X) SR4mm, and (225X) land eyepiece. A sturdy, lightweight aluminum tripod is included.  
A25-11047



**SCENE+ MICRO DLP 1080P PROJECTOR.**  
Transform any space into your personal cinema with this projector. Equipped with DLP technology for sharp, reliable projections and Bluetooth capability for easy data transfer, this is your go-to for both entertainment and presentations.  
A25-11048



**LE CREUSET 1.75-QUART SIGNATURE CAST IRON BREAD OVEN.**  
The Le Creuset Bread Oven takes home baking to the next level. Crafted from the brand's legendary cast iron for even heat distribution, combine with the domed shape, means get bakery-quality results every time.  
A25-11045



**JBL AUTHENTICS 200 SMART HOME SPEAKER.**  
Retro style meets powerful sound thanks to a pair of 25mm tweeters that bring out the details in your music and the full-range 5" woofer and down-firing 6" passive radiator that deliver deep bass. Measures 10.48" x 6.76" x 6.59".  
A25-11049



**DYSON HUMDINGER  
HANDHELD CORDLESS VACUUM.**

The hair screw tool on this Dyson is engineered with a motor-driven brush bar that detangles as you clean. At just 2.1lbs, the small, narrow design helps you remove dust, debris and hair from anywhere with high power.

A25-11050



**COLEMAN ROUNDTrip STAND UP GRILL.**

This Coleman Road trip 285 portable stand-up propane grill sits on top of sturdy, quick-fold legs with two wheels. It has up to 20,000 BTUs of grilling power, a large 285sq.in. cooktop, instastart ignition and three adjustable burners that allow for precise temperature control.

A25-11051



**ALFRED MID BACK  
SWIVEL OFFICE CHAIR - BLACK.**

This black task chair is adjustable to accommodate many different body types and features a breathable mesh back that allows air to circulate to keep you cool. The waterfall front seat edge removes pressure from the lower legs and improves circulation.

A25-11052



**HOMEDICS SHIATSUFLEX FULL BODY  
MASSAGE CUSHION.**

Use this massage cushion in your favorite recliner or while sitting at your desk all day. It conforms perfectly to your spine's curves and flexes to match the contours of your back to massage every spot. Optional heat gently penetrates tired muscles and releases tension.

A25-11053



**MILWAUKEE PACKOUT  
15" STRUCTURED TOOL BAG.**

Built to last with tear-resistant layered ballistic material, this tool bag's reinforced structure that holds its shape over time. It can carry up to 50lb. and has 35 storage pockets.

Measures 18" x 19.75" x 10".

A25-11055



**SENNHEISER MOMENTUM SPORT  
TRUE WIRELESS ANC EARBUDS.**

Clear sound and powerful bass goes with you anywhere with these wireless noise-cancelling earbuds. They're shock-, dust-, and sweat-resistant, and their integrated performance tracking sensors measure heart rate and body temperature.

A25-11056



**BOUNTY HUNTER LAND STAR METAL DETECTOR VALUE PACK.**

The Land Star Metal Detector Value Pack from Bounty Hunter allows you to operate with automatic or manual ground balancing, and it features 4-level iron discrimination to maximize relic hunting, digital coin-depth indicator, a carry pouch, dig tool, carry bag, pin-pointer and headphones. You can view 9-segment visual target identification and choose from three tones.

A25-11054



**ANTWERP STERLING SILVER  
PAPERCLIP BRACELET.**

This link bracelet radiates constant sparkle thanks to the round cubic zirconia stones and bright sterling silver. Measures 7" in length.  
A25-11057



**TOURNEAU MEN'S BRACELET WATCH.**

This chic men's watch from Tourneau features a 45mm stainless steel case, black stick dials and Swiss quartz movement. It's water resistant to 100m.  
A25-11058



**SALVATORE FERRAGAMO  
GANCINI CUFFLINKS.**

These Gancini-shaped cufflinks represent the iconic symbol of Salvatore Ferragamo crafted in palladium-plated brass. They measure 22.2mm long and 17.8mm high. Made in Italy.  
A25-11059



**TUMI WEEKENDER DUFFEL.**

This travel satchel delivers style in durable nylon. It's big enough for a long weekend getaway, while the add-a-bag strap makes it a great companion to a carry-on. A monogram patch at the front allows for personalization.  
A25-11060



**TISSOT WOMEN'S PR 100 34MM WATCH.**

Luminous hands and hour markers mean it's easy to read the time at night. The silver dials features a date window at the 3 o'clock position and the bracelet and 34mm case are stainless steel.  
A25-11061



**LAGOS PEARL DROP EARRINGS.**

Classically radiant pearls swing from polished sterling silver earrings textured with Caviar beading. The lightweight freshwater cultured pearls measure 10mm.  
A25-11062



**LAGOS SIGNATURE CAVIAR PETITE  
OVAL ROPE BRACELET.**

Five smooth stations highlight the rich sterling silver Caviar beading on this petite oval rope bracelet. It's finished with a box clasp that displays the Lagos crest. Measures 66mm wide and 7" long.  
A25-11063





#### DIAMOND HOOP EARRINGS.

Bold and beautiful, these diamond hoops will take you from day to night with ease. They feature .15twt round diamonds set in sterling silver and will provide lots of sparkle — no matter how dim the lights go! The earrings are made of sterling silver with 30 diamonds.

A25-11064



#### HOWARD MILLER ALVAREZ CLOCK.

The Alvarez wooden wall clock from Howard Miller is finished in black satin and features a white dial with black Roman numerals, a brushed nickel-finished bezel and black hour and minute hands. A spun nickel-finished pendulum bob is suspended on a black satin-finished wood stick in front of a mirrored back. Measures 26" x 11" x 4".

A25-11067



#### HUGO BOSS MEN'S CHAMPION SILVER & BLACK LEATHER BAND WATCH.

Gain all the Confidence you need for that important meeting. Black leather strap with dot accents. Black dial with silver-tone hour markers and three hands. Chronograph subdials display seconds minutes and hours.

A25-11065



#### PANDORA CINDERELLA'S GET AWAY CARRIAGE BRACELET.

Cinderella's pumpkin-turned-enchanted coach is at the center of this bracelet, engraved with "Disney 100" to commemorate the centennial celebration of Disney magic. The charm is held in place by two clips with a sunburst pattern and tiny center stone.

A25-11066



#### YVES SAINT LAURENT WOMEN'S LILY SUNGLASSES - BLACK.

An extremely feminine cat-eye shape makes a strong, glamorous statement. These Saint Laurent sunglasses come in a black frame with grey lenses. Provide 100% UV protection.

A25-11069



#### TRAVELER'S CHOICE PAGOSA 2-PIECE HARDSIDE SPINNER SET.

The Pagosa combines style and durability in a sleek polypropylene hard shell suitcase. The abrasion-, scratch- and water-resistant design features spinner wheels for 360-degree movement and an expansion gusset for up to 2 extra inches of packing space.

A25-11070



#### TUMI ALPHA BRAVO CLASSIFIED WAIST PACK.

This waist pack offers rugged details and convenient storage. The inside features two card pockets and two media pockets. Measures 11" x 5.8" x 2".

A25-11068



**TUMI ALPHA BRAVO ESSENTIAL  
BACKPACK - NAVY.**

Compact with ample organization, the Essential Backpack is designed to carry more while maintaining a smaller silhouette. It offers padded protection with a designated laptop and iPad pockets. Its ballistic nylon body is made from recycled materials and treated with antimicrobial technology to help protect your belongings while helping keep the bag odor and mold-free.

A25-11071



**ORREFORS 7-PIECE ERIK DECANTER SET.**

This is the perfect set for whiskey enthusiasts. The decanter holds 26oz and allows the spirit to interact with oxygen, making it easier for more nuanced aromas to develop.

A25-11074



**MULTI-STONE THREE ROW BRACELET.**

Indulge in the resplendent beauty of this 23.17ct genuine multi-stone bracelet, gracefully adorned in 18k white gold over sterling silver. Measuring 7" long, it artfully combines an array of precious stones, creating a masterpiece that exudes elegance.

A25-11072



**BULOVA MEN'S MODERN COLLECTION  
TWO-TONE WATCH.**

Showcasing stunning design detail, this distinctive men's watch in stainless steel features silver- and gold-tone finishes, a blue dial, and six-hand multi feature movement. Water resistant to 30m. Case size: 40mm.

A25-11075



**MAUI JIM CLIFF HOUSE MEN'S SUNGLASSES -  
SILVER/BLUE HAWAII.**

Like their namesake, these classic aviators from Maui Jim come with polarized lenses that offer bright, clear views everywhere you look. The titanium frames are in an aviator design.

A25-11076



**AMETHYST AND DIAMOND EARRINGS.**

These amethyst and diamond earrings are passionately purple and timelessly elegant. They feature genuine cushion-cut 8x6mm purple amethyst earrings with .10twt round diamonds set in sterling silver. They have heavy friction backs for added security.

A25-11073



**SAMUEL B. STERLING SILVER GENUINE SODALITE  
CIRCLE & WHITE TOPAZ PENDANT NECKLACE.**

Make a unique statement with this round pendant crafted from genuine sodalite and white topaz. The chain is sterling silver.

A25-11077



#### **GARNET AND DIAMOND EARRINGS.**

Crafted in luminous sterling silver, these earrings feature centrally staged cushion-cut garnet that are gracefully complemented by 20 sparkling single-cut round diamonds in a pave setting. The garnets are 8mm and the diamonds total .08 carats. The earrings are for pierced ears only.

A25-11078



#### **PRADA WOMEN'S NON-POLARIZED SUNGLASSES SIZE 54.**

These sunglasses from Prada offer shimmering opal tones and color-inside-color effect that shapes the profile of this new Painted in Prada sun style. These non-polarized sunglasses make a chic, modern statement. Size 54.

A25-11079



#### **HOWARD MILLER KATHRYN CLOCK.**

A touch of warmth transforms this oversized wood wall clock into a true work of art. It's finished in Tuscany Cherry on select hardwoods and veneers, and features an aged appearance that makes it a beautiful addition for any traditional space, be it the living room, entryway or office. Measures 30" x 13" x 5".

A25-11080



#### **HUGO BOSS MEN'S CHAMPION WATCH WITH BROWN LEATHER STRAP.**

Champion watches from Hugo Boss feature a vintage-inspired perforated leather strap with tang closure, a white dial with rose-gold-tone hour markers, a tachymeter reflector ring around the dial rim, silver-tone stainless-steel bezel and 44mm case, and 3 chronograph subdials.

A25-11081



#### **KENNETH COLE RENEGADE LIGHTWEIGHT 28" HARDSIDE SPINNER.**

Pack all your travel essentials with easy in Kenneth Cole's 28" expandable spinner suitcase. Features include a spacious, tear-resistant interior; multiple zipper and mesh pockets; a garment restraint panel to hold items in place; and two elastic shoe pockets.

A25-11083



#### **SAMUEL B. GENUINE GARNET MARQUISE BRACELET - 7.25".**

Genuine garnet gemstones give this sterling silver bracelet unmatched color and sparkle. Measures 7.25".

A25-11084



#### **INSIDE-OUT GEMSTONE HOOP EARRINGS AND BRACELET SET.**

This vibrant, multi-colored jewelry set uses genuine amethyst, blue topaz, citrine, garnet and peridot to capture the rainbow in high-polished sterling silver. The bracelet is 7.5" long.

A25-11082





**HUMAN  
RESOURCES**

# **40 Year Service Awards**



**LAB GROWN DIAMOND PENDANT  
AND EARRINGS SET.**

This enchanting necklace and earring set adds glimmer and brilliance to your look. The diamonds, cultivated to perfection, boast a captivating clarity and are cradled in 14k white gold. The necklace measures 18" long.  
A25-12001



**TUMI ALPHA BRAVO ESSENTIAL MEDIUM  
EAST WEST TOTE.**

This everyday tote is designed to be embroidered for a personalized look. It features signature details like the add-a-bag strap that allows you to secure it to a suitcase handle.  
A25-12002



**JOHN HARDY MEN'S BOX CHAIN BRACELET.**

A graphic and uncomplicated design, this men's box chain bracelet is the ultimate modern link. Made of sterling silver; fits a 6.5" wrist.  
A25-12003



**SAMSONITE DYMOND FAMILY VACATION LUGGAGE SET.**

This Symond family vacation luggage set from Samsonite will have your whole family traveling in style. The bags are made of high-density 100% polyester fabric, and the set includes two spinners, a backpack and three packing cubes. The spinners have retractable handles. The spinners measure 28.75" x 18.06" x 11.13" and a carry-on at 23.5" x 15.25" x 9.75".  
A25-12004



**TOURNEAU MEN'S SWISS QUARTZ  
CHRONOGRAPH WATCH.**

This simple yet stunning men's 45mm watch features a stainless-steel case and bracelet, white Arabic dial, and a Swiss quartz chronograph with date. Water resistant to 100m.  
A25-12005



**ORREFORS MEDIUM CUT IN NUMBER  
CHECKER VASE.**

The low cylinder vase with a check motif is ideal for top-heavy floral arrangements. The satin finished cuts beautifully emphasize the transparency of the clear crystal. Measures 7" in diameter.  
A25-12006



**MAUI JIM ALIKA SUNGLASSES -  
BLACK/NEUTRAL GREY.**

The titanium temples on these nostalgic shades are anchored to the injected front in baroque-style hinges reminiscent of a lighthouse tower. The keyhole bridge adds shimmering contrast to the unexpected structural reveal of the ceramic nose pads.  
A25-12007



**DAVID YURMAN SCULPTED  
CABLE SHRIMP EARRINGS.**

With these sculpted cable shrimp earrings, David Yurman transforms his signature design motif in a carved form. The effect is an entrancing, wavelike pattern that retains the dimensional look of the original helix. They're made of sterling silver and measure 20.5mm x 20mm.  
A25-12008



**BULOVA MEN'S OCTAVA SILVER  
CRYSTAL BRACELET WATCH.**

Bulova's multi-function men's Octava silver dress watch is boldly embellished with 300 brilliant crystals on the stainless-steel 42mm case and bracelet and on the pavé-set six-hand silver-white dial. It features flat mineral crystal, deployment closure, quartz movement and water resistance to 30 meters.  
A25-12011



**BULOVA WOMEN'S OCTAVA  
CRYSTAL SILVER-TONE WATCH.**

The silver-tone stainless steel case is set with the embellished silver-white and full pavé 3-hand dial and features 345 sparkling hand-set crystals that adorn the timepiece and complete the bold look.  
A25-12009



**DIAMOND NECKLACE.**

The cable link chain add a contemporary touch to this otherwise classic .15ctw round diamond necklace. The 18" chain is secured with a toggle clasp.  
A25-12010



**HOWARD MILLER GERRITT CLOCK.**

This fashionable Gerritt wall clock from Howard Miller has plenty of quality features, with a black coffee finish on select hardwoods and veneers, and a white dial surrounded by a brushed-nickel bezel and embossed, brushed nickel Arabic numerals. Measures 30" x 19" x 10".  
A25-12013



**LAGOS BEADED BRACELET - MEDIUM.**

A classic Caviar bracelet features an 8mm freshwater cultured pearl framed by two sterling silver stations. The band measures 7" and is secured with a box clasp.  
A25-12014



**COACH WILLOW POLISHED PEBBLED  
LEATHER SHOULDER BAG.**

Not too big, not too small, Willow is the perfect go-anywhere shoulder bag with space for all of your day-to-day essentials. Crafted of polished pebble leather, it has an organized interior with one zip compartment, two open compartments and a snap pocket for small necessities. The roomy trapezoid shape secures with our Signature turn lock closure and can be carried by hand, on the shoulder or crossbody.  
A25-12012





**BRIGGS & RILEY BASELINE  
2-WHEEL CABIN BAG - NAVY.**

All of your essentials are organized and at your fingertips, thanks to a roomy, gusseted compartment and pocket of this ultra-compact cabin bag. Measures 13" x 15.5" x 8.375".  
A25-12015



**KELLY WADE WINDANSEA BEACH SET.**

These pieces capture the essence of the beach's natural beauty with its, perfect for art enthusiasts wanting to add a touch of coastal charm to their living space. The modern look on .25" acrylic art is back printed with UV-cured ink. Measures 24" x 36".  
A25-12016



**UNISEX SAPPHIRE BRACELET.**

This intricate, multi-row wheat-style unisex bracelet is crafted using an ancient weaving technique. Made with strands of sterling silver and accented with a genuine white sapphire. Measures 7.5" with a box clasp.  
A25-12017



**KOSTA BODA CRACKLE BOWL BLUE.**

This bowl is made of recycled glass and created using an old handicraft technique where the hot glass is dipped in ice-cold water. Measures 10.3" x 4".  
A25-12018



**CITIZEN MEN'S CALENDRIER ECO-DRIVE  
WATCH WITH BLUE DIAL.**

This timeless men's watch features 12/24-hour time, world time in 24 cities and day/date. Featuring a stainless steel 44mm case and bracelet with dark blue dial, this watch is powered by any light, so it never needs a battery.  
A25-12019



**OLIVER PEOPLES BENEDICT MEN'S  
SUNGLASSES - SILVER/CLEAR BLUE GRADIENT.**

These sophisticated double aviators are design to flatter most faces. The silicone temple tips provide additional comfort and function. Includes a gift box, case and cleaning cloth. 100% UV protection.  
A25-12020



**POLO RALPH LAUREN LARGE NAVY  
DEVYN TOTE AND WALLET.**

This nautical-inspired tote brings a sophisticated sensibility to your look, while its spacious silhouette and a myriad of pockets offer ample storage for your essentials.  
A25-12021



**PARIKHS TRILLIANT SHAPE LAB GROWN  
DIAMOND STUD EARRINGS IN 14K WHITE  
GOLD 0.50 CTW.**

Bring refined sparkle to any look with these trillion-cut lab-created diamond studs. Set in 14k white gold, they'll catch and reflect light from every angle.  
A25-12022



**JOHN HARDY MEN'S BAMBOO BRACELET.**  
This soft, braided leather men's bracelet is anchored by a reclaimed sterling silver bamboo clasp. Measures 8mm.  
A25-12023



**LUMINOX LEATHERBACK  
SEA TURTLE GIANT WATCH.**

The Luminix watch features an impressive 44mm case and water resistance up to 100m. Its black dial with white numbers provides maximum readability during the day. At night, the lighting system comes in handy.  
A25-12024



**RICARDO BEVERLY HILLS  
FLIGHT ESSENTIALS LUGGAGE.**

Crafted with robust ballistic nylon and Nanotex® treatment, this softside resists stains and water, ensuring resilience in diverse conditions. Inside, find a padded laptop sleeve, zippered mesh pockets, deluxe tie tapes, and a tethered LED light. Measures 15" x 10" x 22".  
A25-12025



**GUCCI WOMEN'S OVERSIZE SQUARE  
SUNGLASSES.**

Gucci's black acetate sunglasses are finished at the temples with an interlocking G. 100% UV protection. Etched logo is featured at lens corner. Made in Italy. Includes a hard protective case, satin pouch, and cleaning cloth. Eye/Bridge/Temple: 54mm/26mm/140mm.  
A25-12027



**ORREFORS CUT IN  
NUMBER STRIPES BOWL.**

This striped bowl can be used as a serving bowl or simply as a decorative object. The satin finished cuts beautifully emphasize the transparency of the clear crystal. Measures 6.3" in diameter and 3.35" tall.  
A25-12028



**MARC JACOBS THE SNAPSHOT CROC EMBOSSED CAMERA BAG.**

Spotlighted by its antique silver chain link hardware, this classic crossbody bag is big enough to hold what you need, but small enough to carry it anywhere. It's made of 100% leather and measures 7" x 2.3" x 4".  
A25-12026



**LITTLE GIANT VELOCITY M17 ALUMINUM ARTICULATING LADDER.**

Constructed of a special alloy, the Velocity is 20% lighter than any comparable industrial-rated ladder. The wide-flared legs and aerospace-grade aluminum construction provide an unmatched feeling of safety and stability, and it can be used in many unique configurations as an A-frame, extension, staircase and 90-degree ladder.

A25-12029



**COPPER CANYON LX 6 FRONTCOUNTRY TENT.**

This cabin-style tent features a durable, combination steel and fiberglass frame and is easy to set up. Near-vertical walls create lots of standing room and are ideal when camping with air mattress and cots. The large mesh windows with waterproof curtains offer scenic views and plenty of ventilation. Sleeps 6; measures 100sq.ft. in tent area.

A25-12032



**EFCO 20" 54.5CC 3.5 HP HOME SERIES GAS CHAINSAW.**

Perfect for felling trees, cutting firewood and storm cleanup, this chainsaw is designed for light and demanding tasks, from gardening to agriculture. The large nylon air filter increases working time between filter cleanings.

A25-12030



**BLUE TEES GOLF SPEAKER BUNDLE.**

Get the Player+ with some added accessories, including a hard cover case and magnetic golf towel. The Player+ is a powerful speaker that gives you access to more 40,000 courses at your fingertips, letting you measure each drive with precision, identify hazards, and more.

A25-12033



**HISENSE 50" LED 4K UHD HDR TV.**

Dive into a world of dazzling color with phosphor technology that expands the range and depth of each hue you perceive, bringing you truer and more intense shades.

A25-12034



**STAUB CAST IRON 5.75-QUART OVAL COQ AU VIN.**

The oval shape and heavy lid of this Dutch oven make it ideal for roasting a chicken to tender perfection. The enameled cast iron transfers and retains heat evenly, and the self-basting lid features tiny spikes that continually release condense liquid back onto the food for moist, flavorful results.

A25-12031



**BLACKSTONE LEGGERO 13" PIZZA OVEN.**

Enjoy your favorite pizzas anytime, anywhere with a lightweight oven that's equipped with a built-in temperature gauge, easy temperature control knob, and functional utility door with stable locking positions for locking in the heat.

A25-12035





#### **SILVERRIDGE STEP-THRU CROSS COUNTRY MOUNTAIN BIKE.**

This 21-speed entry level mountain bike for the recreational rider is made of alloy for durability on the path or trail. The suspension fork gives you comfort and control over rough terrain.

A25-12036



#### **HP 11.6" CHROMEBOOK WITH WIRELESS MOUSE AND SLEEVE.**

This Chromebook was built for everything you do online. Chrome OS makes getting connected and getting things done effortless. Features 4GB memory, 32GB storage, USB and UCB-C ports, integrated webcam, a wireless mouse and a carrying sleeve.

A25-12037



#### **BUSHNELL TOUR V6 LASER RANGEFINDER PATRIOT PACK.**

Bushnell's Tour V6 golf laser rangefinder features improved accuracy and consistency, IPX5 water resistance, a bit magnetic cart mount, pin-seeker with visual jolt and 6x magnification. Measurement range: 5-1,300 yards.

A25-12038



#### **BISSELL PROHEAT 2X REVOLUTION PET PRO PLUS CARPET CLEANER.**

This machine removes the toughest pet stains and odors on carpet, upholstery, and area rugs. Packing in 12 rows of rotating Dual DirtLifter PowerBrushes, it delivers professional grade cleaning to remove deep down embedded stains, dirt and odors. The 2-in-1 upholstery tool removes pet hair, stains and odors from upholstery.

A25-12039



#### **ABU GARCIA ZENON X LOW PROFILE REEL.**

This Zenon X low-profile reel features 9 stainless-steel HPCR bearings and one roller bearing, a 2 Craftic allow frame, carbon matrix drag system, Infini II spool design and brake system, compact bent handle and star, flat EVA knobs, aircraft-grade aluminum main gear, tri-coated line guide, recessed reel foot and LP

Reel size. Gear ratio: 6.8:1.

A25-12041



#### **ALL-IN-ONE ESPRESSO MAKER BURR GRINDER.**

Grind fresh coffee beans to brew a single or double shot of espresso and top it off with perfectly textured milk to create delicious cappuccinos, lattes and more. Measures 12.6" x 16.46" x 15.59".

A25-12042



#### **AVARI ADJUSTABLE HEIGHT MAGNETIC TREADMILL.**

This Avanti adjustable-height magnetic treadmill has a lightweight and foldable design, magnetic resistance that's adjustable with 8 different levels, three levels of incline (8 degrees, 6.5 degrees and 5 degrees), and the InTouch fitness monitor that tracks time, speed, distance, calories and more. The weighted flywheel supports a smooth workout, and no electrical outlet is needed and no motor to maintain. Weight capacity: 250lb.

Dimensions: 50" x 27" x 50.25".

A25-12040



#### VOICE CADDIE PRO PREMIUM GPS GOLF WATCH.

Voice Caddie's new 2024 T11 PRO is the most complete golf watch. The brightest OLED touch screen provides smart golf view, approach view, and putt view. Compatible with MyVoiceCaddie app.  
A25-12043



#### SEVYLOR 1-PERSON QUIKPAK K5 KAYAK.

The QuikPak K5 1-person kayak with pump and paddle takes only 5 minutes to set up. It has 24-gauge PVC construction, a tarpaulin bottom and polyester cover, multiple air chambers and an airtight system for lead-free performance. This inflatable kayak has double lock valves for easy inflation and deflation, plus spray covers that help keep you dry from splashed water. NMMA-certified to hold up to 250lbs. Measures 10' x 2.83' when inflated.  
A25-12046



#### BISON COOLERS 50-QUART COOLER - SEAFOAM.

Whether you need a hunting cooler or a tailgating icebox, this Bison 50qt cooler will do the trick. Holds 42 cans or 65lbs. of ice.  
A25-12044



#### DYSON OMNI-GLIDE CORDLESS HARD FLOOR VACUUM.

"Clean easily around chairs, under tables and into tight areas with this cordless vacuum from Dyson, which weighs less than 5lbs and is engineered to clean hard-to-reach spots. The omnidirectional soft roller cleaner head can fit into spaces as small as 8.15 inches.  
A25-12047



#### SWANN ALLSECURE 4K WIRELESS SECURITY KIT.

The AllSecure4K security set from Swann features senses heat and motion with reliable alerts, plus powerful color night vision up to 32 feet, and the ability to retain 6 month of video footage with a microSD card. The Swann security app allows you to monitor 24/7.  
A25-12048



#### CANON PIXMA WIRELESS INKJET PHOTO PRINTER.

Print stunning borderless photos up to 13" x 19" with a 6-color ink system and 9600 x 2400 maximum dpi color dpi. The detail is amazing, and whether you frame your photos or collect them in a scrapbook, you'll be able to relive those special moments exactly as you remember them.  
A25-12045



#### GARMIN ETREX HANDHELD GPS.

Operate eTrex with just one hand using 5 buttons, which are located on either side within easy reach of your fingers. Thanks to its bright yellow case, eTrex is easy to find in your boat or backpack. And, it's water resistant, so it can take an accidental splash or dunk in the water and still continue to perform.  
A25-12049



#### **EARTHQUAKE 43CC 2 CYCLE MINI CULTIVATOR.**

The Earthquake MC43 is great for weeding, fertilizing, and aerating your garden soil. Featuring an overhand grip and throttle arrangement, the mini cultivator allows for both forward and backward operation making it easy to maneuver around delicate plants. Tilling depth up to 8".  
A25-12050



#### **DEWALT 20V MAX XR DD & ATOMIC IMPACT COMBO KIT.**

This 20V MAX Brushless 2-Tool Kit includes one XR drill/driver, ATOMIC impact driver, two 2.0Ah batteries, a charger, and kit bag. Both tools are equipped with a high-output brushless motors to help you tackle demanding projects.  
A25-12051



#### **REVOLUTION CONNECT SMART TOASTER.**

This is the world's only high-speed smart toaster. The innovative heating system reaches full glow in 2 seconds, with no preheating. Faster toasting delivers tastier results—crunchy outside, flavorful and fluffy inside.  
A25-12052



#### **FENDER CONCERT ACOUSTIC ELECTRIC GUITAR.**

This innovative instrument features a gorgeous flame maple top, quality laminate construction, and a modern Fender 3+3 headstock for easy playability. New and experienced players alike will appreciate the mahogany neck, which complements the flame maple top and gives the FA-235E a lively tone.  
A25-12053



#### **WUSTOF CLASSIC 7-PIECE KNIFE BLOCK SET.**

Precision-forged from a single piece of steel, these knives also feature triple-riveted handles and perfect balance. Set includes 3.5" paring knife, 6" utility, 8" chef's, 9" double-serrated bread knife, 9" brushed stainless honing steel, stainless come-apart kitchen shears, and a 15-slot knife block.  
A25-12055



#### **SOLO STOVE PI PRIME PIZZA OVEN - GAS ONLY.**

This gas-burning pizza oven gives you and your family the ability to make delicious pizzas from the comfort of your backyard. Measures 15.5" x 20.5".  
A25-12056



#### **ASHVILLE WICKER PATIO SET.**

This set, in an elegant mocha and khaki colorway, features a two-seat sofa bench, two armchairs, and a cocktail table with a shelf, all perfect for social gatherings or simply relaxing with a good book in hand. The lightweight design allows for effortless rearrangement, catering to your changing needs and preferences.  
A25-12054





#### GREEN AMETHYST EARRINGS & NECKLACE SET.

A subtle pop of color makes this earring and necklace stand out from the rest. Crafted in luminous sterling silver, the pendant necklace features a centrally staged cushion-cut 12mm green amethyst and .02ct round-cut diamond.

The earrings feature 10mm genuine green amethyst with .03tw round diamond accents.

A25-12057



#### KOSTA BODA POPPY BOWL.

The hues of this bowl symbolize the different color schemes of daylight, rain, frost and sun, and the amazing shape features an unevenness and texture.

Measures 6.5" in diameter.

A25-12058



#### POLO RALPH LAUREN LEATHER COMMUTER CASE.

Crafted from smooth full-grain leather, this briefcase is designed with multiple interior pockets, including a padded sleeve for a laptop or tablet. Features two top handles and a removable, adjustable shoulder strap.

A25-12059



#### CITIZEN MEN'S PROMASTER DRIVE AUTOMATIC WATCH WITH GREEN DIAL.

A design element that stands out on this men's watch is the distinctive, serrated bezel design that was inspired by a fugu, the Japanese name for pufferfish. Featuring a 3-piece, 44mm case, sapphire crystal and a silver-tone stainless steel case and bracelet, the green rotating bezel with an easy-grip aluminum ring surrounds the green dial and luminous hands and markers, while the case back features an engraving of a fugu or pufferfish.

A25-12061



#### SWISSGEAR 8-PIECE HARSHIDE LUGGAGE SET.

This rolling suitcase set includes 20", 24", and 28" suitcases that feature a hybrid split-case design, zippered divider panel with mess pockets, elastic tie-down straps and push button locking handle.

A25-12060



#### MASTOLONI FRESHWATER DIAMOND STUD EARRINGS.

These beautiful pearl earrings from Mastoloni have the added sparkle of a diamond at the base of each pearl, totaling .06tcw. The stud earrings are set in 14k white gold and feature 6-6.5mm white round freshwater pearls.

A25-12062



#### RAY-BAN META WAYFARER SUNGLASSES - SHINY BLACK.

The Wayfarer smart glasses combine iconic Hollywood style with modern technology to keep you fully in the moment. Use your voice to get fast answers with Meta AI, capture memories, make calls, send messages, listen to music, livestream and more.

A25-12063



**FRANK LLOYD WRIGHT HEXAGON GLOBE.**

In 1952, Frank Lloyd Wright developed a series of hexagonal furniture for the H. C. Price Tower that coordinated with the geometric shape of the building. Adapted from the hexagonal hassock design, this globe stand exemplifies the three organic elements used by Wright throughout his lifetime. The metal base is triangular, the wood globe support is hexagonal, and the globe is circular.

A25-12064



**CITIZEN WOMEN'S CECI ECO-DRIVE GOLD-TONE WATCH.**

This women's diamond watch features 12 perfectly placed gems on the silver-white dial, paired with a delicate gold-tone stainless steel bracelet. And you'll never need to worry about replacing a battery, because the watch is sustainably powered by light.

A25-12067



**GUCCI MEN'S SQUARE SUNGLASSES - BLACK/GOLD.**

The gold stripes and Gucci lettering along the temples stand out against the black frames, which match almost any outfit. Includes hard protective case, satin pouch and cleaning cloth. 100% UV protection.

A25-12069



**BULOVA MEN'S SUTTON AUTOMATIC WATCH WITH BROWN LEATHER BAND.**

Sophisticated design with full exhibition dial and case-back, this men's watch features a gold-tone stainless steel case and a skeletonized silver white three-hand dial revealing the intricate workings of the self-winding 21-jewel movement.

A25-12065



**SAMUEL B. AQUAMARINE SS/18K PAVE BIRTHSTONE BRACELET.**

A solid choice for a new staple bracelet, this eye catching 18k pavé birthstone bracelet in aquamarine is ready to easily dress up or down.

A25-12066



**LARGE 14K GOLD HOOP EARRINGS.**

Add some pizzazz to your jewelry box with these classic hoop earrings, which are equal parts chic and retro. They measure 50mm in diameter and 3mm thick, and they are crafted of solid 14k yellow gold.

A25-12070



**MARC JACOBS THE SMALL TOTE.**

The Mini Tote from Marc Jacobs is a go-to carryall that's ready for anything you throw in it, with a zipper closure and top handle plus removable leather crossbody strap. It's made of a luxe, natural-grain leather with a debossed signature logo.

Measures 10" x 5" x 8" with a 24" strap drop and 4" handle drop.

A25-12068



#### HOWARD MILLER POSTEMA WALL CLOCK.

The incredible 49" diameter Postema wrought-iron wall clock from Howard Miller is finished in aged black with applied antique-gold numerals. The hour and minute hands are finished in antique-gold and feature an open fret-cut diamond style. The quartz, battery-operated movement requires one AA battery.  
A25-12071

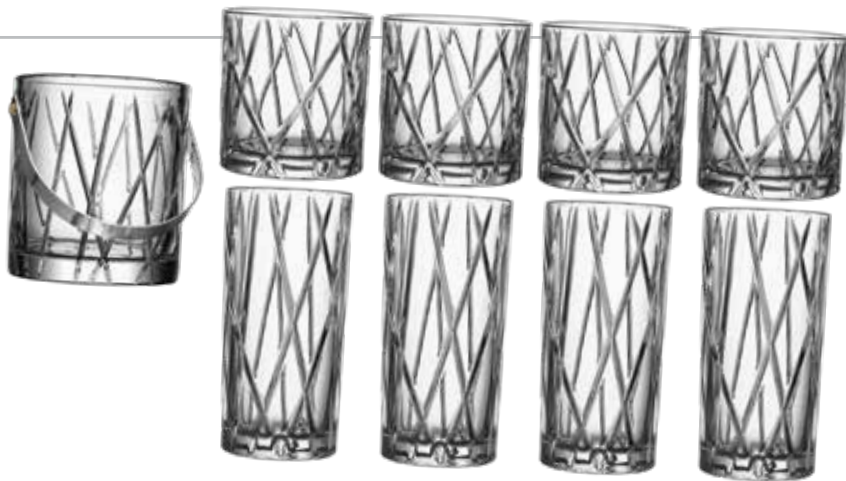

#### ORREFORS 9-PIECE CITY BARWARE SET.

The City barware collection from Orrefors embodies a bold and masculine, yet elegant and refined feeling. This 9-piece set consists of an ice bucket, 4 highball glasses and 4 double old fashioned glasses.  
A25-12074



#### TISSOT WOMEN'S PRX WATCH.

Svelte and sophisticated, the Tissot PRX is an automatic watch for those with a passion for design and an eye for ingenuity. The light blue dial features a date window at the 3 o'clock position and Super-LumiNova® hands and markers for easy reading in the dark.  
A25-12072



#### TISSOT PRX MEN'S WATCH.

This men's watch is for those with passion for design and an eye for ingenuity. Features include a navy blue dial with silver-tone markers and hands and date window at 3 o'clock. The quartz movement is protected by a scratch-resistant sapphire crystal set in a 40mm round stainless steel case. The stainless steel bracelet is secured with a push-button deployment clasp and the watch is water-resistant to 100m.  
A25-12075



#### STERLING SILVER & YELLOW GOLD BRACELET.

Classic links create versatile elegance in this two-tone bracelet. The twisted sterling-silver links give the bracelet eye-catching pizzazz and pair well with the 18k gold oval links, making this a versatile bracelet regardless of what you're wearing. It measures 7.5".  
A25-12076



#### PARIKHS 2.17 CARAT GENUINE LAPIS AND WHITE DIAMOND EARRINGS IN 10K YELLOW GOLD.

Made of 10k yellow gold, these earrings boast vibrant 2.17ct genuine lazuli stones that dangle at the end of a row of white diamonds. Admirers will get lost in the deep blue tones.  
A25-12073



#### FRYE WYATT BACKPACK.

The stylish and functional Wyatt has a protective laptop sleeve, spacious main compartment and front zip pocket for all the extras, like your charger, wallet and lip balm. Measures 15" 7.25" x 16".  
A25-12077





**GARNET AND DIAMOND PENDANT NECKLACE.**

Crafted in luminous sterling silver, this necklace features a staged, cushion-cut 10mm garnet gracefully complemented by .05twt round diamonds in a pave setting.

A25-12078



**CITIZEN WOMEN'S  
CECI ECO-DRIVE TWO-TONE WATCH.**

This delicate, feminine luxury watch for women has a silver-white dial set with 12 sparkling diamonds and it's paired with a two-tone silver and pink-gold stainless steel bracelet for an elegant style.

A25-12079



**TUCCI FLETTERE 3-PIECE LUGGAGE SET.**

You'll enjoy traveling easy with the lightweight Tucci Flettere 3-piece hardside spinner luggage set. In fabulous bright colors and designed in Italy, the luggage is made of ABS hard shell with textured finish so it's impact- and scratch-resistant.

A25-12080

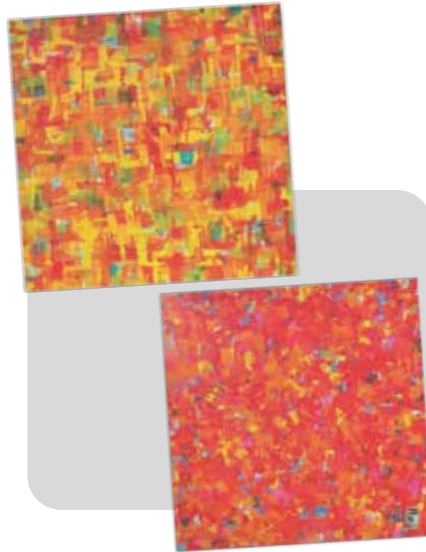

**"ROIJA" AND "CITRUS" SET BY  
JEFF BOUTIN ON CANVAS.**

Vibrant colors immediately capture attention and are sure to make a statement in any room. Both images are printed on 100% cotton with brushstroke enhancements that give them the look of an original art piece.

A25-12081



**HOWARD MILLER  
GRAHAM BRACKET III CLOCK.**

This sophisticated bracket-style decorative clock has a dual-chime quartz movement capable of playing both Ave Maria and Westminster chimes. Finished in Windsor Cherry; measures 17" x 10" x 15".

A25-12083



**TOM FORD PENELOPE  
WOMEN'S SUNGLASSES.**

Glasses arrive in a velvet case with cleaning cloth included.

Made in Italy with smoke gradient polarized lenses and shiny rose gold/black frames. 100% UV protection.

Eye/Bridge/Temple:  
59mm/15mm/130mm.

A25-12084



**TUMI ALPHA BRAVO ESSENTIAL MEDIUM EAST WEST TOTE - OFF WHITE.**

Compact with ample organization, the Alpha tote is embroidered for a personalized look. It features signature details like the add-a-bag strap that allows you to secure it to a suitcase handle. Top carry handles feature leather accents.

A25-12082



**HUMAN  
RESOURCES**

# **45 Year Service Awards**



#### BLUE TOPAZ EARRINGS & NECKLACE SET.

Majestic and bold blue topaz is the star of this earring/necklace set. A genuine cushion-cut blue topaz sits among .13-carat round diamonds in all three pieces — both earrings and the pendant — all set in sterling silver. The necklace includes an 18" cable chain.  
A25-13001



#### KOSTA BODA TALL CRACKLE VASE.

The tall Crackle vase from Kosta Boda is inspired by the convergence of hot glass and cold water that creates a crackled finish. Designed by Asa Jungnelius, it is mouth-blown with a distinctive, organic look. This piece is perfect for decorating a room in your home or office. Measures 8.25" x 11".  
A25-13002



#### DIAMOND & SAPPHIRE NECKLACE.

Make a royal statement with this diamond and sapphire necklace, which features a deep sea of blue encircled by magical ice. The pendant is suspended from an 18" cable chain.  
A25-13003



#### JOAN DAVID GARDEN FLORAL I & II ACRYLIC SET.

These abstract paintings capture the essence of a vibrant garden using a simplified style. All images come with silver standoffs and installation instructions. Both pieces measure 24" x 32".  
A25-13004



#### TISSOT MEN'S CHRONO XL WATCH.

Tissot's Chrono XL Classic watch will make a sharp statement whenever you wear it. It features a 45mm stainless-steel case and bracelet, a blue chronograph dial and quartz movement.  
A25-13005



#### TANZANITE BRACELET.

In an opulent shade of light purple, this tanzanite bracelet adds an elegant pop of color. Measuring 7" in length, it showcases 12.32ct of AA-Grade tanzanite encased in 18k white gold over sterling silver.  
A25-13006



#### 13" SILVER GEMSTONE GLOBE.

This exquisite desktop accessory is a 13" blue lapis ocean globe beautifully inlaid with more than 25 different semi-precious gemstones that have been hand carved into the shape of countries and continents. A brushed silver stand and meridian with built-in compass cradles the globe.  
A25-13007





**DIAMOND HEART NECKLACE.**

Make a royal statement with this diamond and sapphire necklace, which features a deep sea of blue encircled by magical ice. The pendant is suspended from an 18" cable chain. A25-13008



**BULOVA MEN'S SUTTON AUTOMATIC GOLD-TONE WATCH.**

The 43mm gold-tone stainless steel case on this men's watch features an open aperture gold dial and gold-tone hands and markers. The gold-tone stainless steel bracelet secures in place with a push-button deployment clasp. Water resistance to 100m. A25-13011



**GUCCI WIDE LEATHER BELT WITH DOUBLE G BUCKLE.**

Wide with the Double G buckle, this women's leather belt can be worn on the hips or at the waist to create different looks. Measures 39.37". A25-13013



**HOWARD MILLER GREER CLOCK.**

The Greer clock from Howard Miller offers a decorative overlay above the arched glass, with dentil molding accenting the pediment and base and reeded columns with carved acanthus top- and bottom-caps that frame the door. A25-13009



**PEARL EARRINGS & NECKLACE SET.**

Timeless and elegant, this 9-10mm cultured freshwater pearl earring and necklace set feature 14k yellow gold clasp and posts. Necklace measures 18". A25-13014



**ANTWERP PEARL DANGLE EARRINGS.**

These dangle earrings are set in 14k gold with matching 7.5-8mm round, genuine cultured pearls. The exquisite settings are handcrafted by master jewelers. A25-13010



**TUMI VOYAGEUR VENICE DUFFEL.**

Whether the occasion is business or pleasure, this polished and modern duffel will get you where you're going in style. Seamless organization and multifunctional pockets allow for easy access on the go. Black with gold hardware. A25-13012



**LUMINOX MEN'S ORIGINAL  
NAVY SEAL DIVE WATCH.**

Designed with and supplied to the U.S. Navy SEAL teams, the Luminox Original Navy Seal Dive Watch has endured rigorous testing, earning it official qualification for use by the U.S. Navy and U.S. Army. Durable and attractive, it features a fiberglass reinforced polyester injection molded case, double gasket crown/stem and a tempered scratch-resistant mineral crystal.

A25-13015



**ORREFORS 9-PIECE CITY DRINK SET.**

The City barware collection from Orrefors embodies a bold and masculine, yet elegant and refined feeling. This 9-piece set includes a decanter, four highball glasses, and four double old fashioned glasses.

A25-13018

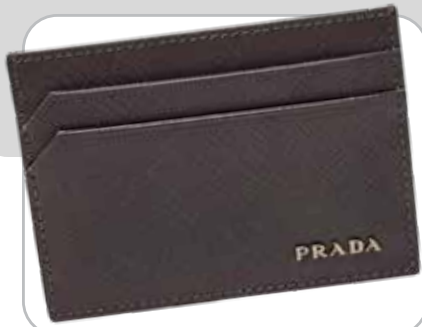

**PRADA MEN'S SAFFIANO LEATHER CARD HOLDER.**

This simple yet refined card holder is enhanced by the distinctive crosshatch texture with waxed finish of Saffiano leather. The pragmatic design with several card slots and one internal pocket is completed by the sleek and sophisticated touch of the metal lettering logo.

A25-13016



**LAGOS CAVIAR BRACELET - MEDIUM.**

Five sterling silver stations highlight the rich Caviar ceramic beading on this black bracelet. It's finished with a double button box clasp and measures 7" long.

A25-13017



**BULOVA MEN'S MAQUINA AUTOMATIC  
BRACELET WATCH.**

With a skeletonized black dial topped by a sapphire crystal and an exhibition case back, the mechanical movement is clearly visible in this stylish men's watch from the Automatic Collection from Bulova. The 46mm grey stainless steel case pairs well with the grey stainless steel bracelet, which secures with a deployment clasp. The movement has a 40-hour power reserve, and the men's watch is water-resistant to 100 meters.

A25-13019



**DIAMOND CLUSTER  
EARRINGS & NECKLACE SET.**

This shimmering solitaire diamond pendant necklace and earring set is fashioned in cool sterling silver. The center diamond on the necklace is artfully set to enhance size and sparkle and wrapped in a halo of glistening diamonds.

A25-13020

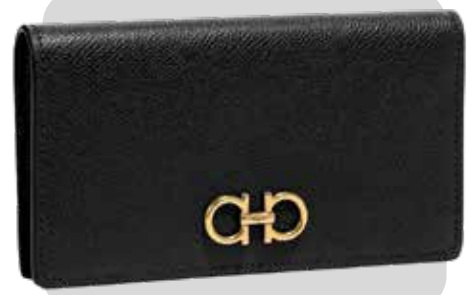

**SALVATORE FERRAGAMO GANCINI WALLET.**

Effortless elegance and statement detailing meet in this large continental wallet, made of hammered calfskin and adorned with a gold-tone Gancini buckle. Measures 6.6" x 3.5". Made in Italy.

A25-13021



**DAVID YURMAN  
CROSSOVER HOOP EARRINGS.**

Using a dynamic range of smooth and cabled cords, these hoop earrings explore the rhythmic weaving of line to create form and movement. 33.7 x 8.5mm sterling silver earrings are secured with post backs.  
A25-13022



**MOVADO MEN'S STAINLESS STEEL  
BRACELET WATCH WITH BLACK DIAL.**

This classic, refined timepiece pairs a link bracelet with a signature museum dial. The stainless steel case is 40mm and houses a sapphire crystal.  
A25-13025



**PRADA MEN'S NON-POLARIZED  
PILLOW SUNGLASSES.**

Elevating the iconic pillow shape, the solid dark grey lenses on these Prada sunglasses provide optimal UV protection while adding a sophisticated touch.  
A25-13027



**ANTWERP PAVE OPAL LINK BRACELET  
IN WHITE STERLING SILVER.**

This pave oval-link bracelet is made with multiple cubic zirconia weighing about 3.5 carats. The fashionable white sterling-silver clean links are connected by sterling silver and cubic zirconia links to create this beautiful jewelry piece.  
A25-13023



**MONTBLANC MEISTERSTÜCK WALLET.**

The Meisterstück leather wallet is made of black European full-grain cowhide and features six pockets for credit cards, two compartments for bills and two additional pockets. It's the perfect companion in everyday life.  
A25-13028



**BRIGGS & RILEY  
BASELINE CABIN SPINNER - BLACK.**

This Baseline Cabin Spinner sets the standard for smart packing, with its ultra-compact design that navigates effortlessly down tight aisles and fits easily under airline seats or in overhead compartments.  
A25-13024



**3-SEAT CONVERTING PATIO SWING.**

This adjustable, easy to convert swing glider features an all-weather design with a steel frame built to last. A built-in tilt system lets you freely adjust the canopy to block sunlight with an up to 45-degree tilt motion. A heavy-duty steel spring lock combined with UV-resistant polyester makes this an easy, and sturdy addition to your outdoor set up.  
A25-13026





**HAMILTON BEACH THE TANGO  
48-OUNCE BAR BLENDER.**

Ideal for bars and pool houses, this Hamilton Beach blender is a powerful solution for efficient beverage preparation. With a 48oz. jar and timer dial, it accommodates various items quickly. The metal drive coupling, two speeds, and pulse option offer control over consistency, while the adjustable timer allows multitasking.

A25-13029



**DANBY 36-BOTTLE WINE COOLER.**

This spacious wine cooler from Danby SOTA is designed to store up 36 bottles of your favorite wines on attractive black wire shelving units. The blue LED interior lighting will make any collection look impressive, while the tempered glass door helps to protect wine from harmful UV rays.

A25-13030



**WUSTOF CLASSIC 9-PIECE KNIFE BLOCK SET.**

Cut, chop and slice like the pros with this deluxe knife set from Wüsthof, which features blades that are precision forged from a single blank of high-carbon stainless steel with triple-riveted, full-tang construction for precise control.

A25-13031



**COPPER CANYON LX 8 FRONTCOUNTRY TENT.**

This cabin-style tent features a durable, combination steel and fiberglass frame and is easy to set up. Near-vertical walls create lots of standing room and are ideal when camping with air mattress and cots. The large mesh windows with waterproof curtains offer scenic views and plenty of ventilation. Sleeps 8.

A25-13032



**FENDER AUDITORIUM ACOUSTIC-  
ELECTRIC GUITAR.**

An instrument that sounds as good as it looks, the FA-345CE offers legendary Fender sound and performance in a single-cutaway body. Quality laminate construction, including lacewood back and sides and flame maple top with tortoiseshell binding—along with a modern Fender 3+3 headstock and Viking bridge—create an easy-playing instrument that sounds great.

A25-13033



**GARMIN EDGE CYCLING COMPUTER.**

Train for an event, achieve a milestone, or simply improve your fitness with Garmin Coach training plans on this cycling companion. Get up to 60 hours of life in battery-saver mode, as well as nutrition and hydration alerts, stamina insight, incident detection, bike alarm, and so much more.

A25-13034



**GARMIN DRIVECAM 76 7" GPS NAVIGATOR.**

This GPS from Garmin features a built-in dash cam that records video of incidents and saves them to the secure online Vault, forward collision and lane departure warnings, clear and detailed maps, and bright, crisp 7" high-resolution display.

A25-13035



#### **700C WOMEN'S KENT RETRO BIKE.**

The 700c Kent Retro blends style and functionality. Designed with an aluminum frame, this bike is lightweight, rust resistant and can withstand the rigors of daily use. Equipped with front and rear alloy single pivot brakes, the Retro provides reliable stopping power and responsive handling, ensuring a safe and comfortable ride every time.

A25-13036



#### **BUSHNELL 6X50MM EQUINOX MONO NIGHT VISION.**

See targets more than 1,000 feet away day or night with a power built-in IR illuminator, and stream live video to your mobile device. You can also control zoom, video recording, image capture, and IR brightness directly from your smartphone.

A25-13039



#### **BOSE QUIETCOMFORT ULTRA HEADPHONES.**

The Immersive Audio of these headphones spatializes what you're hearing by taking it out of your head and beyond your headphones to create a spacious, natural listening experience the way the artist intended. Up to 24 hours of battery life.

A25-13041



#### **DENBY AZURE 16-PIECE DINNERWARE SET.**

The Azure 16 Piece Boxed Set is expertly glazed to prevent chipping and enhance durability. They're microwave and dishwasher safe. Set includes: 4 dinner plates, 4 medium plates, 4 cereal bowls, and 4 large mugs.

A25-13037



#### **LE CREUSET 12-PIECE MIXED MATERIAL KITCHEN & COOKWARE SET.**

The Mixed Material 12-Piece Set features petite sizes of Le Creuset's most popular cookware and bakeware, including the iconic Dutch oven.

A25-13042



#### **SET OF 2 FAUX RATAN BASKET CHAIRS - GREY WITH BLACK.**

With clean lines contrasted by freestyle silhouettes, these basket chairs are the ideal modern accessory for both your outside and indoor living spaces. Includes a vibrant mosaic table.

A25-13038



#### **ASUS 15.6" NOTEBOOK 128GB BUNDLE.**

Life is all about finding the right balance, and the ASUS 15.6" notebook delivers just that. Lightweight and compact, it fits right in with your dynamic lifestyle and is designed for daily computing and productivity. Includes Bluetooth headphones, mouse and backpack.

A25-13040





#### NIKON MONARCH M7 10X42 BINOCULARS.

With 10x magnification and a compact, lightweight, waterproof build, the Nikon Monarch M7 10 x 42 binoculars bring your adventures into vivid detail whether you're hiking or watching wildlife. The large, smooth-spinning central focus knob allows simple, precise focus adjustment down to 8.2ft.

A25-13043



#### TRIUMPH SPORTS MEDFORD FOOSBALL TABLE.

The Triumph Medford foosball table adds a modern look to a beloved classic. The gray wood laminate makes it a perfect addition to any room in the house, blending seamlessly with most design styles.

Measures 56" x 29.5" x 34".

A25-13044



#### BODY RIDER UPRIGHT INDOOR CYCLE TRAINER.

The Body Rider bike is perfect if you're looking for an exercise option that works for your entire body. The inertia-driven steel flywheel gives the smoothness of a gym class, while the eight adjustable resistance levels will let you customize your workout. Measures 35" x 21" x 45".

A25-13045



#### SAMSUNG 43" CRYSTAL 4K UHD SMART TV.

This essential TV features a range of contrast and color and smart capabilities. Enjoy your content with richer details, brighter images and clearer resolution with 4K Upscaling. Take in an impressive spectrum of colors and fine details, even in the darkest scenes. Brightness and contrast are automatically dialed into their ideal levels in every frame so you can see your content as it's meant to be seen.

A25-13046



#### DYSON V8 EXTRA DE-TANGLING CORDLESS VACUUM.

Dyson's de-tangling Motorbar cleaner head deep cleans carpets and hard floors with hair removal vanes that automatically clear long hair and pet hair from the brush bar. The innovative Hair screw tool with a conical brush bar is perfect for cleaning upholstery and pet beds. Includes motorbar, cleaner head, wall docking station, combination tool, crevice tool, hair screw tool, and charger.

A25-13047



#### SWANN SECURITY DVR WITH 4 ENFORCER BULLET CAMERAS.

The Enforcer 4k Ultra-HD four-camera, 8-channel set from Swann features True Detect that senses heat and motion with reliable alerts, plus powerful night vision up to 130 feet and color night vision up to 32 feet, and the ability to retain video for up to 6 months on the 2TB hard drive.

A25-13048



#### HUMMINGBIRD HELIX 5 CHIRP DI GPS G3 FISH FINDER.

This fish finder offers a 5" color display screen with soft-touch control keys for easy use in a wide variety of fishing conditions. With Dual Spectrum CHIRP sonar, you can see what's below the boat with maximum coverage or incredible detail depending on your fishing strategy.

A25-13049





#### KIYOSHI KIYO 7-PIECE KNIFE BLOCK SET.

Stunning trademark dragon insignia is featured across each of the 6 knives in this block. Set includes a 3.5" paring knife, 5" Santoku, 6.5" Santoku, 6.5" cleaver, 8" bread, 8" chef's, and sleek, modern clear knife block.

A25-13050



#### LE CREUSET 5-PIECE SIGNATURE CAST IRON COOKWARE SET - CERISE.

This classic cookware is designed for steady, even heat. The enamel interior resists staining, dulling and wear and tear, and the knob resists temps up to 500°F. Set includes a 5.5qt round Dutch oven with lid, and 1.75qt saucepan with lid, and a 9" skillet.

A25-13051



#### HEIGHT ADJUSTABLE STANDING DESK.

This standing desk features height-adjustable supports that transition your desk from sitting to standing thanks to a programmable memory controller under the desktop. Resting on a steel base that consists of two T-shaped legs, the rectangular surface is made from engineered wood and measures 48 inches wide to provide ample space to spread out work.

A25-13052



#### FIRESENSE SQUARE PATIO FLAME HEATER - HAMMERED BRONZE.

Stay warm in the cooler months with this stylish bronze finish patio heater. It provides a uniquely visual flame while providing heat in every direction and the built-in emitter enables this unit to produce more heat than any other flame heater on the market. Stands 87" tall.

A25-13053



#### CASIO 76-KEY DELUXE WORKSTATION KEYBOARD.

If you're looking for an arranger keyboard with an impressive array of creative tools, this WK-7600 is a good place to start. The possibilities for editing and refining your music are just about endless, and it features 820 presets and 260 onboard rhythms to spark your creativity.

A25-13055



#### NINJA WOODFIRE OUTDOOR GRILL/SMOKER/AIR FRYER.

Cook for a crowd with this all-in-one grill, smoker and air fryer. It has enough capacity to grill 6 steaks or 30 hot dogs, air fry up to 3lbs. of wings, or BBQ smoke a 9lb. whole brisket.

A25-13056



#### WORX 17" 40V CORDLESS LAWN MOWER.

This lawn mower allows you to add more torque on demand for denser grass and the ability to dial it back down to conserve energy. The 2-in-1 design is for bagging and mulching, and the cut-to-edge construction lets you get a close, clean cut along fences and other obstacles. Cutting height range: 1.5" x 4".

A25-13054



**ROMANTIC COLLECTION CANVAS  
SLING CHAIR AND END TABLE.**

Enjoy lounging out in your backyard or on patio with this canvas sling chair. The foldable design makes transportation and storage a breeze, and extra-wide arm rest space means added comfort. Set includes: Canvas sling chairs, ottoman, and end table.  
A25-13057



**TISSOT WOMEN'S GOLD-TONE PRX WATCH.**

Svelte and sophisticated, the Tissot PRX is an watch for those with a passion for design and an eye for ingenuity. The champagne blue dial features a date window at the 3 o'clock position and Super-LumiNova® hands and markers for easy reading in the dark.  
A25-13058



**ANTWERP TRILOGY ODYSSEY DIAMOND  
CLUSTER NECKLACE.**

This beautiful 14k gold Trilogy Odyssey Diamond necklace is prong-set with 21 brilliant-cut diamonds totaling .14ct. The three-circle cluster of diamonds hangs from a 14k gold chain measuring 16" in length.  
A25-13059



**CHAMPS ICONIC II 3-PIECE LUGGAGE SET.**

Travel in style with this 3-piece set—a 20", 24", and 28"—built with premium light-weight polycarbonate material that's made to last. Smooth spinner wheels allow for effortless movement on any surface, and recessed TSA-approved locks ensure added security.  
A25-13060



**PARIKHS ROUND LAB GROWN DIAMOND  
DOME STUD EARRINGS IN 14K YELLOW  
GOLD 0.50 CTW.**

Make a statement with these trend-forward dome studs that feature lab-grown diamonds for a touch of shimmer. The earrings are 14k yellow gold.  
A25-13062



**TISSOT PRX MEN'S GOLD-TONE WATCH.**

The evocative and slim design of this men's watch makes it an uncompromising essential for all the design enthusiasts. The 40mm case is protected by a scratch-resistant sapphire crystal. Powered by Swiss quartz movement.  
A25-13061



**MCM VISETOS ORIGINAL ZIP AROUND WALLET.**

The Visetos original zip-around beige wallet from MCM features zip-around closure, 12 card slots, a center zip pockets, two gusseted compartments, Nappa leather trim, 24k gold-plated hardware and polyester lining. Measures 10.5cm. x 20cm. x 2cm.  
A25-13063



#### DIAMOND HEART NECKLACE.

This breathtaking design features 14k white gold and a .03ct diamond. The pendant has a polished finish for extra shine. Measures 18" long.  
A25-13064



#### MOVADO BOLD WOMEN'S STAINLESS STEEL PAVE BEZEL WATCH.

Crafted from stainless steel, this sleek timepiece features a statement-making 34mm case that houses a captivating micro-textured dial with a glossy lacquer overlay with slim hands and our iconic dot motif at 12 o'clock in blush.  
A25-13067



#### GUCCI MEN'S GG BIFOLD WALLET.

This black Gucci wallet is the perfect reliable everyday wallet and exemplifies class and sleekness. Made of calf leather, it features the Gucci logo embossed on the front, six card slots and two bill holders.  
A25-13069



#### TUMI ALPHA 3 SLIM SOLUTIONS BRIEF PACK.

This slim profile Brief Pack® presents a professional, understated look, while allowing you hands-free comfort when you commute. The interior features a padded tablet pocket.  
A25-13065



#### DAVID YURMAN CLASSIC CABLE BRACELET.

This 5mm-wide sterling silver cable bracelet by David Yurman is a part of the Cable Classics collection. It's made of sterling silver with contrasting 14-karat yellow gold ends. It fits 6-6.5" wrists.  
A25-13070



#### 14K WHITE GOLD DIAMOND HEART EARRINGS.

These precious stud earrings feature intricately twisted hearts, each adorned with .04ct of sparkling diamonds.  
Measure .39" x .35".  
A25-13066



#### JARETH WICKER PATIO SET.

The Jareth all-wicker patio set from Balkene Home is finished in an attractive weathered gray finish and includes two chairs, a bench and a coffee table with charcoal outdoor cushions. The coffee table has a tempered glass top. You can use the set all year round, with a low-maintenance design that's easy to assemble and lightweight for mobility. Bench dimensions: 46.5" x 25.25" x 29.5". Chair dimensions: 25.25" x 25.25" x 29.5". Table dimensions: 31" x 18" x 15.75".  
A25-13068





**SHINOLA MEN'S RUNWELL BLACK LEATHER STRAP WATCH.**

This Runwell sports a supremely classic color palette. Two hands and a subdial are powered with high-accuracy quartz movement. Double-domed sapphire crystal protects the timepiece from scratches. With the stunning black dial, Super-LumiNova details, shiny stainless steel, and leather strap with striking contrast stitching, quality is this timepiece's most apparent characteristic.

A25-13071



**MONTBLANC STARWALKER BALLPOINT PEN.**

Elegant platinum trims rich resin, bringing sleek sophistication to this Montblanc pen. The ballpoint is part of the StarWalker collection inspired by the mystery and majesty of space exploration.

A25-13072



**JOHN HARDY MEN'S HOOK CLASP LEATHER BRACELET.**

This soft, braided leather men's bracelet is anchored by a reclaimed sterling silver bamboo clasp. Measures 6.75".

A25-13073



**SAMSONITE OPTO 3 3-PIECE HARDSIDE SPINNER SET.**

Travel with confidence when you use this Samsonite Opto 3 spinner luggage with stylish, hardside design and plenty of packing space. Includes a 31" upright, 27" upright, and carry-on.

A25-13074



**DIAMOND INFINITY NECKLACE.**

Lustrous white gold entwines to form an ornate infinity symbol, complemented by 10twf round, brilliant-cut diamonds. The pendant is suspended from an 18" rope chain.

A25-13076



**BRIGGS & RILEY BASELINE GLOBAL 2-WHEEL CARRY ON DUFFEL.**

This two-in-one duffel bag and suitcase has the versatility to make international travel a snap. It incorporates both duffel-style and flat packing options, all designed to keep clothes pristine in transit, and its compact form slides easily into international airline bins. Built with our enduring quality and master craftsmanship, this carry-on duffel is a true lifetime travel solution.

A25-13075



**KOSTA BODA NON STOP BOWL BLACK.**

The design and flow of designer Anna Ehrner's Non Stop black bowl from Kosta Boda represents flowing waves of nonstop color. It takes 12 artisans to create one piece of art class.

Handmade in Sweden.

A25-13077



#### FRANK LLOYD WRIGHT SAN MARCOS GLOBE.

The composition of the San Marcos Frank Lloyd Wright Eco globe is adapted from the 60-degree-angle of the legs and hexagonal top of a small accent table designed for the dining pavilion of the San Marcos in the Desert Hotel in Chandler, Arizona.

Measures 17" x 23" x 22".

A25-13078



#### DIAMOND BRACELET & EARRINGS SET.

The reciprocal beauty of a circle of diamonds never ends. The contemporary geometric bracelet and earrings in this set showcase interlocking circles with shimmering diamonds. The bracelet measures 7.5" and is secured with a trendy toggle clasp.

A25-13079



#### TISSOT SUPERSPORT CHRONO MEN'S WATCH.

This masculine and futuristic watch has straight lines and sharp edges with a bold design on the 45.5mm case. The dial has indexes filled with SuperLuminova® and asymmetric appliques that adds a powerful 3D effect, a dynamic appearance and allows for an impressive readability in dark conditions.

A25-13080



#### "THOUGHTS OF ITALY" SET BY CHARLES WHITE.

All wonderful works by Charles White, these images evoke dreams of Italy. They're printed directly on 100% canvas with additional brushstroke enhancements to give the appearance of original work. Measurements: 16" x 24", 16" x 20", 20" x 20".

A25-13081



#### VINEYARD COLLECTION PATIO CHAT SET.

This piece brings the luxury of a vineyard-inspired look to any patio. Fashioned with handwoven grey all-weather wicker around a powder-coated metal frame and perfectly paired with solid wood armrests and legs, this set brings an earthy, breezy aesthetic.

Includes two armchairs and one end table.

A25-13083



#### DAVID YURMAN CABLE LOOP HOOP EARRINGS.

David Yurman's signature cable design is transformed into sculptural twists connected by a single loop. Crafted in sterling silver with 18-karat yellow gold.

A25-13084



#### CHAMPS CLASSIC 3-PIECE SOFTSIDE LUGGAGE SET.

This softside set's three bags feature eight multi-directional spinner wheels, TSA locks and expandable capabilities on all cases making packing simpler, secure and more enjoyable. Includes 20", 24", and 28".

A25-13082



**HUMAN  
RESOURCES**

# **50 Year Service Awards**





**KOSTA BODA VISION VASE GREEN/PURPLE.**

The soft, undulating shapes of Göran Wärff's Vision Bowl makes it an elegant classic. The Kosta Boda bowl is made of crystal and has a unique shape that's inspired by nature, with beautiful green and blue colors that add warmth to the design. Handmade in Sweden by a team of 12 artisans.

A25-14001



**TISSOT PRX POWERMATIC 80 MEN'S WATCH.**

With a classic 40mm stainless steel case and bracelet, striking green dial and scratch-resistant sapphire crystal coating, this men's watch by Tissot makes a statement while still being understated. Water resistant up to 100m.

A25-14002



**ANTWERP MINI DIAMOND HORSESHOE NECKLACE IN 14K WHITE GOLD.**

Antwerp's Mini Diamond Horseshoe Necklace maintains a look of classic elegance while also being an ideal fashion piece. This necklace is made in 14k white gold and made up of 11 brilliant cut diamonds totaling .14ct.

A25-14003



**TRAVELER'S CHOICE SILVERWOOD 3-PIECE HARDSIDE LUGGAGE SET.**

The wheel on this 3-piece luggage set feature 5mm shock-resistant materials that assure smooth maneuverability and a quiet rolling experience. The four multi-directional dual cyclone wheels allow the suitcase to roll upright, so there's no weight on your arm or shoulder.

A25-14004



**JULIE VOS CATALINA STONE NECKLACE.**

Faceted soft square gemstones are linked with hand-hammered golden loops in this necklace that closes with a detailed golden toggle. Measures 20.5" long.

A25-14006



**TISSOT PRX POWERMATIC 80 WOMEN'S WATCH.**

If you're looking for a slim, smooth watch with an authentic '70s feel, this one was created for those with an eye for design and packed with twenty-first century features. The self-winding Powermatic 80 movement delivers reliability and precision thanks to the Nivachron hairspring. With 80 hours of power reserve, it's a modern movement designed to keep pace with busy lifestyles.

A25-14005



**"SPRING LIFT RIDE"**

**BY SCOTT BARLOW TRIPTYCH.**

A stunning photograph that captures the essence of the beautiful Timpanogos mountain in spring is showcased across three 40" x 20" acrylic panels. Includes 12 stand offs, hangers, and installation instructions.

A25-14007



**GUCCI TAG INTERLOCKING G DIAGONAL STERLING SILVER NECKLACE.**

This necklace from Gucci is crafted from 925 sterling silver and features three charms with a diagonal interlocking G engraving. The chain length is adjustable from 20" to 21.6".  
A25-14008



**ORREFORS UPPER CUT CARAT VASE.**

This stunning vase has an asymmetrical motif at the top, which produces beautiful reflections of light in the crystal and provides contrast against the smooth glass. The vase is ideal for flowers with longer stems or bare branches. Measures 14.57" tall.  
A25-14009



**CITIZEN MEN'S PROMASTER SKYHAWK STAINLESS STEEL WATCH.**

Capturing the essence of exploration in the air, on land or at sea, the Promaster watch features action-ready technology alongside an exclusive rose gold and black colorway.  
A25-14011



**TUMI ALPHA BRIEF PACK - BLACK.**

Tumi's Alpha 3 Brief Pack is the perfect pack for when you need to bring your office with you. It has a spacious, well-organized design with numerous interior and exterior pockets as well as dedicated space for your laptop, tablet and other essentials. The exterior pockets include a water-resistant pocket for a water bottle or umbrella. Measures 12" x 8" x 17".  
A25-14013



**DIAMOND EAR CLIMBER EARRINGS.**

Following the slope of your ear, the climbers create a naturally brilliant curve, with each diamond's facets capturing light at every angle. 14k white gold; .20twt round diamonds.  
A25-14014



**JOHN HARDY WOMEN'S BAMBOO BRACELET.**

From John Hardy, this sterling silver Bamboo Station bracelet features a hand-woven chain and a station with artistically represented bamboo for an exotic, natural look. Measures 7.5".  
A25-14010



**GUCCI GG INTERLOCKING LONG WALLET.**

Eclectic and coveted, this Gucci wallet is crafted in grainy 100% calf leather with silver-toned detailing. It includes 12 card slots, 2 cash compartments, and a zip compartment for organization. With its iconic interlocking GG snap closure it's the perfect accessory for any fashion-forward individual.  
A25-14012



**FRANK LLOYD WRIGHT BARREL GLOBE.**

The stand of this Frank Lloyd Wright Barrel Globe is an adaptation of one of the most universally recognized furniture designs in the Frank Lloyd Wright Foundation archives. It's a modified version of the famous Barrel Chair originally designed by Wright in 1903. The bronze metallic raised-relief globe has beautiful, blended earth-tone colors and measures 16" in diameter.  
A25-14015



**KOSTA BODA LARGE FIDJI OPTIC CORAL ART PIECE.**

Handcrafted of lead-free crystal and glass, this vase of multiple colors merged into one whose shape bears a resemblance to the musical instrument organ pipe. Measures approx. 6.3" x 17.7".  
A25-14016



**BYZANTINE BRACELET.**

This bold and beautiful Byzantine gold 7mm bracelet can be worn layered or alone for the perfect look. The bracelet is intricate and sturdy, made of 10k yellow gold with a lobster-claw clasp. The bracelet, made in Italy, is 8" long.  
A25-14017



**CUISINART PATIO FIRE PIT TABLE IN WOODGRAIN METAL.**

This fire pit uses propane gas to support clean burning with a smokeless experience. The 20lb propane tank, not included, stores conveniently inside the table, hiding it from plain sight. The heat output is 40,000 BTU's providing ample warmth for those chilly nights.  
A25-14018



**TRI-CIRCLE EARRINGS & NECKLACE SET.**

Each piece in this contemporary earring and necklace set features three circles intertwined with .15twt round diamonds. The pendant hangs from an 18" cable chain with lobster claw clasp.  
A25-14020



**TISSOT WOMEN'S PR 100 SPORT CHIC CHRONOGRAPH WATCH.**

The Tissot PR 100 is a classic men's watch destined to be worn often and for every occasion. It features a simple and elegant face with the pared-back aesthetic symbolizing luxury, quality and classic style. The 38mm case is grey and gold-tone stainless steel with Swiss quartz movement and scratch-resistant sapphire crystal.  
A25-14019



**SHINOLA CANFIELD RELAXED MESSENGER BAG.**

Enjoy the thoughtful design of this messenger bag, crafted in natural grain leather that's soft to the touch. The durable flap snaps into place with a magnetic closure.  
A25-14021





**JOHN HARDY  
BAMBOO PENDANT NECKLACE.**

Part of John Hardy's Bamboo collection, this black sapphire round pendent is a stunning and simple piece that is sure to be a highlight of your jewelry collection. The pendant hangs from an 18" sterling-silver chain and represents strong design, traditional jewelry-making and a dedication to sustainable living.

A25-14022



**SEIKO WOMEN'S COUTURA DIAMONDS  
MOTHER OF PEARL DIAL WATCH.**

This versatile Coutura timepiece by Seiko is the perfect day-to-night style, featuring a diamond bezel for a touch of luxury. The dial has a mother-of-pearl with date window and the gold-tone stainless steel bracelets secures with a folding clasp. Case size: 34mm.

A25-14025



**MONTBLANC MEISTERSTÜCK CLASSIQUE  
PLATINUM BALLPOINT PEN.**

The luxury ballpoint pen Meisterstück Classique evolves into a distinctive design icon. Cap and barrel are crafted in black precious resin inlaid with a white Montblanc emblem.

A25-14027



**JOHN HARDY WOMEN'S ICON BRACELET.**

Taking approximately 9 hours to cast, weave & finish by hand, this iconic design distills the complex art of chain-weaving into a stunningly simple form. The 6.5mm chain is finished off with a yellow gold dot clasp.

Measures 6.75".

A25-14023



**HAMMITT MEDIUM TONY  
CROSSBODY & WALLET.**

The Tony Medium features the beloved shape and adjustable strap of our the Tony crossbody, with all the extra room you'll need. It's the perfect everyday bag with zipper closure and adjustable crossbody strap. The wallet features 10 card slots, top zip pocket and two pockets to hold cash.

A25-14028



**TUMI ALPHA BRAVO  
SEARCH BACKPACK - BLACK.**

Tumi's generously sized Bravo Search backpack is great for daily commutes to work or school, and for travels that take you further. It has many organizational pockets for everything from your laptop to your phone, ensuring that you can easily pack it all and carry it in comfort.

A25-14024



**SET OF 2 FOLDABLE ADIRONDACK CHAIRS.**

The Adirondack chair is a staple of the backyard patio, providing both casual comfort and timeless beauty. Constructed of beautiful pine wood that resists moisture and cracking, the foldable back, oversized arms, and gently sloping seat are complemented by the PVC cup/phone holder. Includes 2 foldable Adirondack chairs with cup/phone holders.

A25-14026



**DENBY AZURE AND AZURE COAST 16-PIECE DINNERWARE SET.**

Azure is reminiscent of warm summers and indulging in exciting fresh food. This pattern combines a unique turquoise glaze with fresh white, a truly timeless collection that reveals a clean and cool look. Plus, the dishes are chip-resistant.

A25-14029



**15.6" NOTEBOOK INTEL CORE I5 LAPTOP.**

Stay connected to what matters most with long-lasting battery life and a thin and portable, micro-edge bezel design. Built to keep you productive and entertained from anywhere, the HP 15" diagonal laptop features reliable performance and an expansive display—letting you stream, surf and speed through tasks.

A25-14030



**NEXTBASE IQ 4K SMART DASH CAM.**

Nextbase's iQ dash camera uses a 4G connection to keep you posted on the state of your car, whether it's right outside your house or half a world away. Record the road ahead in 4k with the built-in camera, and predict threats by using smart alerts.

A25-14031



**SONY 43" BRAVIA 3 CLASS LED 4K HDR GOOGLE TV.**

This smart TV is exceptionally easy to use with a variety of all-in-one smart features for stress-free viewing. With a large screen, detailed pictures full of color and dynamic sound, everything you love feels so much more exciting. Motionflow XR increases the number of images seen every second for smoother motion while controlling LED backlighting and reducing image blur for clearer pictures.

A25-14032



**JBL PARTYBOX STAGE PARTY SPEAKER WITH LIGHTS.**

Rock out with powerful JBL Pro Sound from two 6.5" woofers that deliver clean, precise, deep bass even at top volume and a pair of 25mm dome tweeters that produce crystal clear highs. Indoors or out, you can fill a space the size of a tennis court with music. Take all that sound and add a thrilling lightshow featuring starry lights, cool light trails, and strobe light effects—all synced to your beat.

A25-14033



**BUMPBXX BUMPBOARD MINI CORN HOLE BOARDS SET.**

Have some outdoor fun with these mini sized cornhole boards that pack a 30-watt Bluetooth powerful sound. Made of high-quality imported birch wood with collapsible legs and vibration-eliminating rubber pads, each board has a speaker with TWS wireless pairing. 2 wireless mics included.

A25-14034



**DUAL-FUEL 5250W GENERATOR WITH CO ALERT.**

This generator gives you all the convenience of portability without sacrificing the power to perform, making it an ideal generator for job sites, home use, and recreation.

A25-14035





#### HP 15" INTEL NOTEBOOK WITH BACKPACK & WIRELESS MOUSE.

The HP 15.6" Laptop PC with 4GB memory, 128GB solid state drive, and the reliable power of an Intel Celeron Processor lets you do more with ample storage and powerful graphics. The full size keyboard has numeric keypad.

A25-14036



#### CORT CORE SERIES MAHOGANY ACOUSTIC ELECTRIC GUITAR.

This acoustic guitar is designed with simplicity in mind. Although darker sounding than spruce, the mahogany this instrument is made with produces a warmer tone with a full rich mid-range. The Venetian cutaway allows easy access to the high frets.

A25-14039



#### WUSTHOF CLASSIC IKON 11-PIECE KNIFE BLOCK SET.

The WÜSTHOF Classic Ikon combines exquisite design with thoughtful features, offering fully-forged blades that are incredibly sharp thanks to a unique sharpening process. Each blade features a striking double-bolster design, and the ergonomic handle rests perfectly in your hand for optimal performance and comfort.

A25-14041



#### LE CREUSET 5-PIECE CAST IRON COOKWARE SET WITH FOUR 8-OUNCE MINI COCOTTES.

Le Creuset's set of signature cast-iron cookware distributes heat slowly and evenly, with an enamel finish that resists chipping and cracking and a durable black interior that doesn't require seasoning.

A25-14037



#### CANON EOS R100 24.1MP 4K VIDEO MIRRORLESS CAMERA.

Excellent still-image capabilities start with its 24.1 Megapixel APS-C size CMOS Image sensor and DIGIC 8 processor, along with Dual Pixel CMOS AF with the ability to detect human faces and focus on their eyes.

A25-14038



#### MILWAUKEE M18 FUEL STRING TRIMMER & BLOWER COMBO KIT.

This 2-tool combo kit delivers more power and reaches full throttle in under 1 second with no gas headaches. The trimmer is capable of up to 6,200 RPM with up to a 16" cutting swath and delivers you the power to clear thick brush. Also included is the M18 FUEL™ Blower, which delivers up to a 450 CFM and 120 MPH output.

A25-14042



#### CUB CADET SIGNATURE CUT LAWN MOWER.

This mower will fit your needs with choices like high wheels for smooth operation over uneven terrain, caster wheels that allow you to lock into straight-line uniformity, and the ability to turn the mower into a side discharge, bagging or mulching machine.

A25-14040





#### FAUX WOOD FOOSBALL GAME TABLE.

Provide good, clean, competitive fun for the whole family with this 55-inch foosball table. The table features a durable laminated MDF construction that protects the green field with painted lines from scratches and rough game play. The faux wood design allows for a sleek yet low-maintenance look, sure to upgrade any ultimate game room aesthetic.

Measures 52" x 36" x 55.25".

A25-14043



#### YAMAHA MUSICCAST VINYL 500 WI-FI TURNTABLE.

Stream your records and music services to MusicCast speakers with no wires attached and no receiver required. Wi-Fi connection ensures exceptional sound quality. Rotation speed: 33.3 rpm, 45 rpm.

A25-14046



#### ROCCBOX GAS BURNING PIZZA OVEN.

Take Rocbox anywhere with its retractable legs, detachable burner, and built-in thermometer, so you can have restaurant-style pizza wherever. It reaches 950F and stays hot, so you can cook pie after pie in under 60 seconds.

A25-14044



#### 10'6" ALL AROUND INFLATABLE PADDLE BOARD SET.

Whether you're cruising a lake, into recreational touring or surfing up to mid-size waves, doing yoga, paddling with a child or your four-legged friend, this versatile, wide width SUP provides all the stability and comfort you need. The board can be inflated or deflated quickly for easy storage, and you can take it where you go with the carrying backpack provided in the package.

A25-14047



#### GARMIN APPROACH 42MM GOLF WATCH.

Improve your game thanks to the tools and insights of the Approach golf watch. It comes preloaded with more than 43,000 full-color CourseView maps of golf courses from around the world. See slope direction of select greens so you can plan your approach and sink the putt.

A25-14048



#### SAMSUNG 34" G5 ODDESY WQHD CURVED GAMING MONITOR.

Experience a level of gaming more heart-pounding than anything before. Stunning WQHD gives you a vast encompassing view of your game world, with true lifelike detail.

A25-14045



#### BUSHNELL PRO X3+ LASER RANGEFINDER.

Pro X3+ is the most powerful, precise laser rangefinder. You can put in your home elevation to reflect the Slope with Elements compensated distances at the elevation where you play your most golf. Field of view: 340ft @ 1,000yds.

A25-14049



#### **DYSON AIRWRAP MULTI-STYLER.**

Dry, curl, shape, smooth and hide flyaways—all with no heat damage. Three precise airflow speeds and heat settings mean you can personalize to your hair's needs. Includes a Coanda smoothing dryer, .8" barrel, 1.5" barrel, 1.6" barrel, and soft smoothing brush. Best for long, fine hair.

A25-14050



#### **ESP LTD ELECTRIC GUITAR.**

You'll find the fast playability, flexible tone, and quality construction of this electric guitar as enjoyable as the rich, snappy tone from the mahogany body. And the set-neck design gives you sustain for days.

A25-14051



#### **VITAMIX ASCENT SERIES BLENDER WITH FOOD PROCESSOR.**

The blending container is incredibly versatile, making everything from smoothies to soup to nut butter. And with the addition of the Food Processor Attachment, your Ascent Series A2300 base becomes a full-featured kitchen system, allowing you to speed through food prep tasks.

A25-14052



#### **KARCHER HD 4/8 X CLASSIC ELECTRIC PRESSURE WASHER.**

Ergonomic, mobile, powerful and compact, the HD 4/8 X Classic pressure washer has durable and reliable components, including the 3-piston axial pump and an induction motor, as well as its compact and robust design.

A25-14053



#### **BLACKSTONE 36" ORIGINAL OMNIVORE GRIDDLE WITH HOOD.**

This flat top grill features dual folding side shelves that give you extra prep space while cooking and fold for easier storage. You'll also love the magnetic tool strip and paper towel holder.

A25-14055



#### **WORX NITRO 40V 21" SELF-PROPELLED LAWN MOWER.**

The variable speed self-propel on this mower does the hard work for you, so you don't need to push. Simply guide the mower over grass at a comfortable speed you set. Its 3-in-1 functionality allows for easy switching between bagging, mulching, and rear side-discharge modes.

A25-14056



#### **COPPER CANYON LX 12 FRONTCOUNTRY TENT.**

With enough space to sleep up to 12 people and the ability to shrug off wind and rain, this tent is a great choice for all of your family's outdoor adventures. Its large, classic design consists of a rock-solid steel and fiberglass frame and near-vertical walls for tons of standing room.

A25-14054





**KOSTA BODA LARGE  
MIRAGE VASE BLUE/AMBER.**

The colors of this blue and amber vase harmonize subtly with its soft form for an unexpected meeting between glass and color. The play of light within the glass adds an extra dimension to the mirage set in our imagination. Measures 8.27" tall.  
A25-14057



**BRIGGS & RILEY BASELINE LARGE  
EXPANDABLE SPINNER - NAVY.**

With ample space for a week or more away, this large expandable spinner has a patented one-touch CX® system that expands the main compartment for astonishingly roomy packing.  
A25-14058



**DAVID YURMAN CLASSIC CABLE BRACELET  
WITH BLUE TOPAZ & DIAMONDS.**

Faceted blue topaz and pavé diamond tips add a bright, modern touch and a pop of color to this David Yurman women's 5mm cable bracelet. Crafted from sterling silver.  
A25-14059



**HEYS LUGGAGE 3-PIECE ASTRO COMPOSITE LUGGAGE SET.**

Made of a lightweight polycarbonate composite, the fully-lined interiors of these elegant pieces of luggage feature a fully-lined interior with zippered divider, buckled compression straps and zippered mesh pockets. The 360° dual spinner wheels allow for effortless motion in different terrains.  
A25-14060



**TISSOT SEASTAR 1000 MEN'S WATCH.**

Tissot's men's 45.5mm Seastar 1000 is the ultimate watersport watch, maintaining its performance to a pressure of 30 bar, combining sportiness and the style of a sophisticated Swiss timepiece. It has an unidirectional bezel, a black rubber strap with a divers' safety buckle, luminescent hands and markers and blue chronograph dial with a date window between 4:00 and 5:00. Water resistant up to 1,000ft.  
A25-14061



**DIAMOND & SAPPHIRE STUD EARRINGS.**

A deep sea of blue encircled by magical ice, the pendant on this striking necklace features a passionately blue 4x3mm oval sapphire surrounded by a halo of round brilliant-cut diamonds set in 14k white gold. The pendant is suspended from an 18" cable chain.  
A25-14062



**"WATCHING THE STARS GO AROUND" BY  
SCOTT BARLOW TRIPTYCH.**

Set above a mountain silhouette and serene Mirror Lake of Utah, this piece is perfect for anyone who loves the outdoors and enjoys watching the stars at night. It consists of three 40" x 20" acrylic panels and comes with installation instructions.  
A25-14063





**STERLING SILVER  
RASPBERRY CUFF BRACELET.**

Adorn your wrist with this unique and captivating cuff bracelet crafted with intricate details like a delightful raspberry motif and polished sterling silver. Measures 7.5".  
A25-14064



**TISSOT SEASTAR 1  
000 POWERMATIC MEN'S WATCH.**

With a classic 43mm stainless steel case and bracelet, black dial and black bezel, this Seastar 1000 Powermatic men's watch by Tissot makes a bold statement while still being understated. Water resistant up to 1,000ft.  
A25-14067



**MONTBLANC MEISTERSTÜCK LEGRAND  
ROLLERBALL PEN.**

Platinum trim elevates this Meisterstück LeGrand rollerball pen from Montblanc, which is in deep black resin for timeless sophistication. An iconic white star emblem lends a signature touch.  
A25-14069



**LUMINOX MEN'S NAVY SEAL WATCH.**

Originally designed for the Navy Seals, this 45mm men's watch features an ultra-light weight case and extreme robustness. The numbers on the dial and bezel are famous for their clarity and are easy to read in the dark, thanks to cutting edge Luminor Light Technology.  
A25-14065



**JOHN HARDY  
MEN'S CROSS PENDANT NECKLACE.**

Artisan handcrafted in reclaimed sterling silver, this men's necklace boasts a cross pendant measuring 43mm in length and 30mm across, set on a box chain.  
A25-14070



**JOHN HARDY CARVED CHAIN BLACK  
SAPPHIRE EARRINGS.**

These striking square earrings from John Hardy have black sapphire centers with chain silver Batu surrounding them. These simple but unique earrings will go with nearly any outfit for any occasion.  
A25-14066



**TUMI ALPHA GOLF DUFFEL - BLACK.**

Hit the green in a bag personalized to your game. Choose to carry it as a duffel or a backpack. Measures 20.5" x 11.25" x 9.5".  
A25-14068



**NATIONAL GEOGRAPHIC  
JAMESON 16" GLOBE.**

This Jameson globe features a 16" raised-relief, parchment style ocean globe ball, which rests on a richly detailed solid hardwood stand with a full die-cast meridian. The stand has in-lay carvings on the legs and a heavy wrought iron metal stretcher that give this globe its bold, distinctive design.

A25-14071



**"DELICATE ARCH UTAH"  
BY SCOTT BARLOW TRIPTYCH.**

This high-quality photography print is made in the USA and showcases the natural beauty of the iconic Delicate Arch in Arches National Park, Utah. The night sky behind the lighted arch really brings the earth and sky together.

A25-14072



**ORREFORS 6-PIECE CITY DECANTER SET.**

This is the perfect set for whiskey enthusiasts. The decanter allows the spirit to interact with oxygen, making it easier for more nuanced aromas to develop. Includes the decanter, ice bucket, and four double old fashioned glasses.

A25-14073



**VINEYARD COLLECTION PATIO CHAT SET.**

These rockers bring the luxury of a vineyard-inspired look to any patio. Fashioned with handwoven grey all-weather wicker around a powder-coated metal frame and perfectly paired with solid wood armrests and legs, this set brings an earthy, breezy aesthetic. Includes two armchairs and one end table.

A25-14074



**HAMILTON MEN'S JAZZMASTER  
AUTOMATIC MEN'S WATCH.**

Hamilton's Jazzmaster men's watch makes a classy statement. The 40mm stainless-steel case, Swiss mad automatic movement and scratch-resistant sapphire crystal are set on a leather strap.

A25-14075



**DAVID YURMAN CLASSIC CABLE BRACELET.**

David Yurman's artistic signature, Cable began as a bracelet that he hand-twisted from 50 feet of wire. For the past 30 years, he has evolved the twisted helix into a myriad of designs. Measures 6-6.5".

A25-14076



**GUCCI BIFOLD SHORT WALLET.**

Perfectly sized for your everyday needs, this Gucci piece will be your go-to wallet. The 100% calf skin leather case holds 6 card slots, 2 billfold slots, 2 slide slots and a beautiful blue interior.

A25-14077



**MARINER LINK BRACELET.**

Chunky and contemporary, this puffed mariner link bracelet will quickly become a favorite in your collection. Bold enough to wear alone or add to a layered look. Length: 7.5".

A25-14078

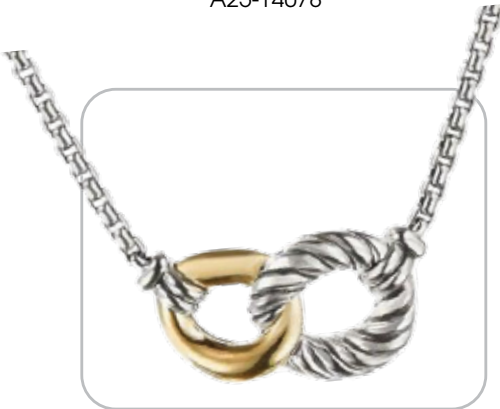

**DAVID YURMAN BELMONT CURB LINK NECKLACE.**

This Belmont curb-link necklace from David Yurman will be a staple in your wardrobe, day or night. It has a 2mm sterling-silver chain with an 18k yellow gold and sterling-silver pendant. The necklace is adjustable from 16-17" and is secured with a lobster-claw clasp.

A25-14079



**HOWARD MILLER BARRISTER CLOCK.**

This Howard Miller clock features a mahogany finish with an intricate oval inlay of variegated maples and madrone burl. The warm white dial features black numerals and hands and a brass-finished bezel, and fluted columns with wooden column caps grace each side. Measures 16" x 8" x 14".

A25-14080



**TISSOT PR 100 SPORT CHIC WOMEN'S WATCH.**

Tissot's PR 100 Sport Chic women's watch is an elegant and sporty timepiece. It features a 36mm stainless-steel rose-gold case surrounding the white mother-of-pearl dial with diamond indexes and a date window at 6:00.

A25-14081



**TUMI ALPHA BRAVO SEARCH BACKPACK - CHARCOAL.**

Modern and versatile, this generously sized backpack is ideal for daily commutes to work or school, as well as for traveling. Whatever you need, pack it all and carry it in comfort.

A25-14083



**DAVID YURMAN CABLE COLLECTIBLES HUGGIE HOOP EARRINGS.**

These Cable huggie hoops feature a rhythmic weaving of line to create form and movement. Using a dynamic range of smooth and cabled cords, the individual strands are meticulously entwined.

A25-14084



**MARC JACOBS SMALL LEATHER TOTE/SHOT/SHOT CAMERA BAG SET.**

This small tote boasts a double layer jacquard exterior and is adorned with the brand's signature logo. The Snapshot is big enough to hold what you need, but small enough to carry it anywhere. It features a double zip compartment, and a removable and adjustable webbing strap.

A25-14082